WEATHER FORECAST

Victoria and vicinity for 36 hours ending 5 p.m. Tuesday: Fresh to high east and south winds; unsettled with rain.

Victoria Daily Times

TIMES TELEPHONES

Advertising Department ....Empire 4175
Circulation Department ....Empire 3522
News Editor and Reporters ....Empire 7177
Managing Editor ....Garden 6822

VOL. 82 NO. 103 VICTORIA, B.C., MONDAY, MAY 1, 1933—18 PAGES PRICE FIVE CENTS

COMMONS TOLD OF TRADE PACT PROGRESS

BOARD RULES FOR REDUCED RAIL WAGES

Two to One Vote For C.P.R.-C.N.R. Proposal of Second 10 Per Cent Cut

Heads of Unions Meet in Montreal

Senator Murdock Protests; Men in Services Affected Total 24,000

Canadian Press

Ottawa, May 1.—Economic conditions fully justify the reduction of 20 per cent in the basic wage rates of railway employees, the board of conciliation which investigated the dispute between the Canadian National and Canadian Pacific railways and their employees finds.

The majority decision of the board, announced yesterday evening, states the cut should be effective as from to-day.

Some 24,000 men, locomotive engineers and firemen, conductors, trainmen and telegraphers, are affected and their chief spokesman, Senator James Murdock, at once announced they would not accept the findings of the majority of the board.

What action will be taken is a matter of conjecture. Two courses are open if the employees persist in their refusal to accept the cut—further negotiations or a strike.

HISTORY OF NEGOTIATIONS

The first railway wage cut was one of 10 per cent from the basic rates and became effective December 1, 1931. The companies later proposed a further cut of 10 per cent, making the total reduction 20 per cent, and announced it would come into effect March 3, 1933. That led to the appointment of the board of conciliation by Hon. W. A. Gordon, Minister of Labor, under the terms of the Industrial Disputes Investigation Act.

LEADERS MEET

Montreal, May 1.—Heads of railway unions met behind closed doors here to-day and considered the report of the conciliation board which recommended a reduction of 20 per cent from the basic rate of pay for railway running trades. Prospects were a statement on behalf of the unions would be made public to-morrow.

MURDOCK'S STATEMENT

Ottawa, May 1.—Disagreement with the majority report of the conciliation board recommended a 20 per cent reduction from May 1 in the wages of locomotive engineers, firemen, conductors and trainmen and telegraphers employed by the Canadian Pacific and Canadian National Railways was expressed by Senator James Murdock.

Senator Murdock, who represented the men at hearings of the three-man board, stated approximately 24,000 men would be affected. His views, Senator Murdock declared, were in strict accordance with a letter being sent to Grant Hall, vice-president of the C.P.R., and S. J. Hungerford, acting president of the C.N.R., on behalf of the men and signed by J. B. Ward, chairman, and B. L. Daly, secretary.

(Turn to Page 2, Col. 8)

CRITICALLY ILL IN VANCOUVER

MRS. MARY ELLEN SMITH

Vancouver, May 1.—No improvement was reported to-day in the condition of Mrs. Mary Ellen Smith, seriously ill in the Vancouver General Hospital. Her condition was described as "weaker." She has been unconscious since stricken with cerebral hemorrhage, April 22.

POSTPONE BANK ACT REVISION

Ottawa, May 1. — Consideration was given in the Commons this afternoon to a government bill postponing until next year the usual Decennial revision of the Bank Act.

HOTEL ROBBED IN VANCOUVER

Canadian Press

Vancouver, May 1.—Armed with a small revolver a lone bandit at 8.30 this morning held up the Canada Hotel on Richards Street here and escaped with $123, taken from the clerk, G. Wadsworth.

BODY FOUND IN DENVER LAKE

Associated Press

Denver, Colo., May 1.—The body of Mrs. William E. Fisher, fifty-year-old Denver society matron, who disappeared from her home last Saturday evening, was recovered to-day by police and firemen from a lake in Washington Park.

BOMBS BURST IN CHICAGO

Five Buildings Damaged; Communists Celebrating May Day Are Blamed

Damage Estimated As High As $50,000; No Person Reported Injured

Associated Press

Chicago, May 1.—The heart of Chicago's business district reverberated with the detonations of bombs tossed with reckless abandon early this May Day, property damage unofficially estimated at many thousands of dollars being done. One estimate was $50,000. No one was killed or injured.

Attributed by the police to Communists celebrating May Day, five bombs in all apparently were thrown from moving motor cars at the same time, damaging the establishments at which they were aimed as well as smashing windows in surrounding structures within a radius of one block in each case. All known Communists were ordered arrested.

The plants attacked were the Marshall Field and Company uniform division at 424 South Wells Street, the Illinois Bell Telephone Company's headquarters at 212 West Washington Street, the Sprague Warner and Company building, wholesale grocers, at 600 West Erie Street; the Hibbard, Spencer and Bartlett Wholesale Hardware Company at 211 East North Water Street, and the Howard Willett Teaming Company's place at 22 East Grand Avenue.

DOOR BLOWN IN

At the Marshall Field branch, a huge iron door was blown back into the building and the masonry about it was torn into bits.

So powerful was the force of the explosion at the Illinois Bell Telephone Company's building that it shattered the windows on the west side of the first three floors of the Bismarck Hotel, one of the largest hostelries in this mid-western metropolis.

At the Marshall Field branch, a seven-story brick building, the damage was estimated by Fire Marshal Corrigan at $10,000. A night watchman, Arthur Mason, was knocked off his chair by the blast and Charles Bregantio, another watchman, making his rounds at the time, was thrown from his seat. Neither, however, was hurt.

Tax Prepayments Over $420,000

Running nearly $50,000 ahead of last year, prepayment of civic taxes for the first four months of the year reached a total of $420,284.09, which is approximately 25 per cent of the total levy, according to figures released by treasury officials to-day. For the same period last year the figure was $372,366.28. The interest earned by those paying in advance amounts to $16,729.44.

LOCAL BOY IS DROWNED

Francis Pike, Son of Capt. and Mrs. Arthur Pike, Loses Life in Fraser River

Francis Winson Pike, eighteen years of age, son of Capt. and Mrs. Pike, 1278 Gladstone Avenue, lost his life in the Fraser River near Mission yesterday, according to word received in Victoria this morning. He was on his first trip aboard the tugboat Chuck Walla, of the Harbor Towing Company's fleet, Vancouver.

Provincial police at Mission, who are dragging to-day for the body, believe young Pike jumped from the tug to a scow loaded with lumber, which was going adrift. He seized some loose boards on the scow, and, losing his balance, fell into the waters and was carried immediately downstream by the swiftly moving current. Members of the crew reported Pike made a valiant effort to swim ashore, but was seriously handicapped by his heavy rubber boots and the current. Those on the tug were powerless to aid.

WELL-KNOWN FAMILY

Known to his friends in Victoria as "Frank," the unfortunate young man left here only last week for Vancouver to join the Chuck Walla. His parents are now in Vancouver. Capt. Pike is a well-known tugboat man of this port and Vancouver, and some years ago swam ashore when the tug Hope foundered in a Christmas gale off William Head. For the last several years he has been master of a boat operating out of Vancouver, but has come to Victoria frequently to visit his family.

Born in Victoria, young Pike went to the public schools of the city. He was a prominent athlete and excelled in a number of sports. He learned to swim when a youngster at Foul Bay where the family annually joined the summer colony. He is the youngest of a large family. Two sisters, Mrs. Stanley Hunter, 2451 Clarke Street, and Mrs. D. P. Donaldson, 2537 Vancouver Street, as well as several brothers in Victoria and Vancouver and his aged grandmother, Mrs. Cole, of this city, are among the relatives.

Parliament Informed By Bennett of Satisfactory Talks With Roosevelt

ILL AND ABSENT FROM HIS POST

SIR JOHN SIMON

London, May 1.—Sir John Simon, secretary for Foreign Affairs, was suffering from a bad chill to-day and, because of his run-down condition, it was expected he would be unable to appear at the Foreign Office before Wednesday at the earliest.

He cancelled an engagement to confer with Norman H. Davis, United States ambassador-at-large, who last Saturday presented a proposal for a world economic truce, and he was unable to go to the Foreign Office to be present for the signing of the new British-Argentine trade agreement.

DOUKHOBOR YOUNG HOME

Children Totaling 154 Whose Parents Are in Jail Sent to Kootenay Colonies

Special to The Times

Nelson, B.C., May 1.—Doukhobor children to the number of 154, who had been held almost a year in various public institutions at the Coast, were returned to their relatives in the Doukhobor settlements near here yesterday evening. Their parents, members of the Sons of Freedom organization, are still in prison on Pier Island, north of the Saanich Peninsula, for nude parading. The children will be cared for by their relatives without any cost to the government, which up to now has borne the expense of keeping them in and around Vancouver.

D. R. Brankin, superintendent of the Boys' Industrial School, Coquitlam, where many of the children were maintained, brought the large party of them to the Doukhobor country. He said they were well pleased to return home.

About 100 of them remained at the Coast, he said, but would be brought here shortly.

U.S. RELIEF BILL

Washington, May 1 (Canadian Press).—The $500,000,000 bill for direct relief grants to states was passed to-day by the United States Senate and returned to the House for action on minor amendments.

Premier Makes Statement on Return to Commons From U.S. Capital Where He and President Discussed Economic Subjects

M.P.'s Launch On Heavy Week's Work

Canadian Press

Ottawa, May 1.—Premier Bennett made a statement to the Commons this afternoon on his conversations with President Roosevelt in Washington last week. He read a joint statement given to the press Saturday in Washington by the heads of the two governments, stressing the satisfactory nature of the conversations.

"Before the orders of the day are proceeded with," Mr. Bennett said, "it is perhaps desirous that I should make a short statement. The President of the United States invited the Dominion to send a represenetative to the conference which was held at Washington with many nations of the world.

"Before leaving Washington the following joint statement was agreed on between the President and myself and given to the press." Mr. Bennett proceeded to read the joint statement published in the newspapers.

PRESIDENT THANKED

"I can only say further," he stated, "that on behalf of this Dominion I thanked the President of the United States with great sincerity for his courtesy and kindness extended to the Canadian representatives."

Mr. Bennett then read an address made by him in Washington on Saturday afternoon expressing the friendly relation between the nations and concluding:

"I promise that Canada will play its part in the task of seeking world recovery through co-operation with the United States and all the other nations of the world."

(Turn to Page 2, Col. 7)

BRITAIN INSISTS ON OPEN DOOR IN MANCHURIA

Baldwin Tells Commons Government Will Take Action If Treaty Providing For Equality of Trade For Nations Is Broken

Canadian Press

London, May 1.—Acting Prime Minister Stanley Baldwin told the Commons to-day Britain would take any step open to it to defend the principle of the open door in Manchuria if it should become necessary to defend that principle.

His statement arose from a query about whether the government's attention had been called to "a declaration recently made by Tetsuzko Komai, Japanese member of the Manchukuo Privy Council, that the new Manchukuo tariff would be based on reciprocity with Japan and that Manchukuo's trade door would not remain open to states which withheld recognition of its status."

Mr. Baldwin, who is Lord President of the Council, said he had seen the press report to that effect.

UNDER TREATY

"The statement reported," he continued, "is obviously in complete contradiction of the repeated declaration of the Japanese government and of the present administration authorities in Manchuria.

"Preservation of the open door is provided for by treaty. If it should appear they repudiate their intention, the government will take any step open to them to defend the principle in question.

"But I have no information to show this is the case, and I find it difficult to credit any such thing in view of the assurances to which I have referred."

BUILDINGS OF MINE BURN

Loss at Wayne, Alberta, Estimated at $100,000; Cause Unknown

Drumheller, May 1.—The large tipple and adjoining buildings of the Rosedeer Coal Mining Company Limited at Wayne, near here, were completely destroyed by fire to-day with loss estimated at $100,000.

The tipple, the box car loader and building, main and tail hoist, shaker screens and several motors used in the electrical operation of the plant were destroyed by the fire, the origin of which is yet undetermined.

The flames broke out 9 yesterday evening and fire-fighters and volunteers battled for hours before they were brought under control.

Veterans' March In U.S. Proposed

Associated Press

Washington, May 1.—Harold B. Foulkrod, legislative director of the United States "bonus expeditionary force's rank and file," has issued a general order to all units of his organizations to recruit 50,000 men to march on Washington for immediate payment of a bonus to war veterans.

New Meal Tax Is Voted Unpopular

Hotelmen and Restaurant Owners Say Tax Will Never Work Satisfactory

Monster Petition Considered to Ask Government For Repeal of Measure

Effective to-day in the hotels and restaurants of the province, the Minister of Finance's meal tax made its debut at the breakfast table and was promptly voted the most unpopular of taxes.

The smile of the up-town diner faded as he was presented with his check carrying the government stamp.

Protest was voiced on every side and in the case of some restaurants the tax was absorbed by the house rather than antagonize a good customer.

Hotelmen and restauranteurs were as one in condemning the new tax.

"It will never work out satisfactorily," declared one restaurant proprietor. "We have had plenty of kicks and we prefer to absorb the tax ourselves rather than argue the point with a good customer."

Another owner of a down-town restaurant remarked cryptically that it was hard enough to break even now, without having added burdens placed upon the trade.

A move is said to be afoot already to circulate a petition to show the government the widespread unpopularity of the meal tax and ask for its cancellation.

Some say the government will make very little revenue oue of the tax as people, realizing they are to be taxed, will eat accordingly, and thus defeat the purpose of the tax.

There are restaurant owners who are undecided whether to absorb the tax themselves, or cut their 50-cent meal to 49 cents.

The act reads: "The person liable for or paying the price of the meal shall pay the duty thereon to the restaurant keeper, who shall collect and receive the duty as agent of the crown."

Cafe proprietors are wondering if they are expected to call a policeman to arrest a customer refusing to pay the 3-cent tax on his 50-cent meal. Or, will the government take it for granted that the tax has been paid out of the sum collected from the customer and that the 3-cent shortage is on the meal?

They further ask what is meant by non-compliance with the provisions of the act? Some of them claim the tax is on the restaurants, not on the meals, for non-payment by a customer many mean payment by the cafe owner.

The only instructions received by restaurants so far are to turn in only meal checks with tax stamps att... Some places that have been ch... cent thus ...

LONDON SEES MAY DAY EVENTS

Canadian Press

London, May 1.—Thousands of Londoners, including many women, turned out to-day for the annual May Day labor demonstrations that centred in Hyde Park.

A long procession of marchers on the way to the park almost blocked the Thames Embankment and kept an army of mounted and foot police busy organizing traffic.

University students in the processions were more numerous than ever before. The Oxford contingent, joined by colleagues from some other schools, chanted monotonously:

"We will not fight for King or country."

This had reference to the recent nation-wide controversy precipitated by the Oxford Union and the unions of some other institutions in voting not to bear arms.

WAR PROTEST IS STAGED IN TOKIO

Tokio, May 1.—A split in labor's ranks gave Tokio a double May Day observance. Conservatives and anti-militarist radicals paraded separately.

The split was chiefly over the question of supporting the army's domination of national policies. Police prevented the radicals from carrying banners denouncing "imperialist war."

Although the demonstrations were comparatively orderly, 160 were arrested, including reactionaries attempting to interfere with the parades and radicals scattering handbills.

President Cerro of Peru Assassinated

Shot and Killed By Oppositionist, Who Is Killed By Guards; Two Soldiers Killed; Gen. O. Benavides Chosen President

Lima, Peru, May 1.—Peru was under a state of siege to-day as national mourning was decreed for President Luis M. Sanchez Cerro, assassinated by a revolutionary yesterday as he was accepting the plaudits of the public at an army review.

General Oscar Benavides assumed his duties as head of the state, having been chosen as permanent President by the Constitutent Assembly.

Theatrical performances, movies, sports events and all kinds of public manifestations were suspended throughout the nation, and everywhere flags were at half-staff.

The new President received the immediate support of the old ministry, every member of which agreed to remain in office until the emergency had passed and the executive had an opportunity to select a cabinet of his own.

President Sanchez Cerro was killed by Abelardo Hurtado de Mendoza, who was immediately shot and killed by guards. Two soldiers were killed, and six soldiers and two civilians—one of them a woman—injured in a riotous outbreak immediately after the assassination.

REVIEWED PARADE

President Cerro was shot a short time after he had reviewed a parade of 20,000 young men in Jorge Chavez Park. The shooting was done as he was about to be driven away in his motor car.

The attack was so sudden that elaborate precautions which had been made to protect the President's life were unavailing.

(Turn to Page 2, Col. 6)

CITY LOT IS WON AT FAIR

Holder of Coupon 2,191 Entitled to Fairfield Property; Must Claim Soon

Whoever drew coupon 2191 in connection with the Home Products Fair seed guessing competition may call at the Chamber of Commerce and get a clear title to lot 102, plan 884, Fairfield farm estate. The number of seeds in the glass jar has been announced by the judges to be 51,426, and the holder of the above coupon guessed 51,000.

The property which goes to the lucky winner is situated on the west side of Walton Street, between Richardson Street and Woodland Road. It has a frontage of sixty feet and a depth of 120 feet and has an assessed valuation of $970.

The winner will also be presented with a large frozen salmon donated by the Victoria Cold Storage and Terminal Warehouse Limited.

Just six seeds more removed from the mark was the holder of coupon 832, who guessed 51,860. The drawer of coupon 8972 came next with 50,819. In the event of the property not being claimed within one week, it will be handed over to the next in line. The round-trip flight to Vancouver and back offered by the Wells Air Transport Limited was won by the Provincial Department of Mines, while the ten gallons of gasoline offered by the Home Oil Company goes to W. S. Kershaw.

The committee of judges for the seed guessing competition consisted of Mrs. W. H. Brown, Alderman Andrew McGavin, Arthur Shotbolt and Neil Lamont.

British M.P.'s Score Germany

Sir A. Chamberlain Leads Conservative Revolt Against Trade Pact With Teutons

By GEORGE HAMBLETON
Canadian Press Staff Writer

London, May 1. — Sir Austen Chamberlain, former Foreign Secretary and holder of many important government posts, led a Conservative revolt against the new British trade agreement with Germany in the House of Commons to-day.

The general vein of the protest was that the treaty gave too much to Germany and obtained too little.

The question hour had brought some outspoken comments on "Hitlerized" Germany from both side of the House and following that period Rt. Hon. Stanley Baldwin, Acting Prime Minister in Mr. MacDonald's absence, was assailed by Laborites and a few Conservatives.

DESCRIBED AS IMPUDENT

"Why did not the Foreign Secretary refuse to accept this impudent communication?" shouted a Labor member as Mr. Baldwin told of a protest the German ambassador to Great Britain had lodged against statements in the Commons before Easter referring to Germany.

"What right had the German ambassador to object to statements made in this House?" was the comment raised by one Conservative backbencher while both sides murmured approval.

TWO VANCOUVER FIREHALLS CLOSED

Canadian Press

Vancouver, May 1.—Two city firehalls were closed and the total number of men on duty on each shift reduced from 140 to 106 when Fire Chief C. W. Thompson to-day placed his department on the economy basis required by the reduced budget passed by the Vancouver council Saturday.

The halls closed are at Yew and Fifth Streets and at Victoria and Pandora. The apparatus in these stations was placed in reserve in other halls.

The False Creek's fireboat's crew will be reduced from six to three on each shift.

Hudson's Bay Company To Mark Anniversary

King Charles of England Granted Incorporation Charter May 2, 1670

Stores Throughout Dominion Will Commemorate Company's 263 Years of Service

To-morrow will mark the two hundred and sixty-third anniversary of the founding of the Hudson's Bay Company. On May 2, 1670, King Charles II, of England, granted the charter of incorporation to "The Governor and Company of Adventurers of England Trading Into Hudson Bay."

In the orginal charter, which is still in possession of the company and is in the archives at Hudson's Bay House, London, England, full provision is made for the election of a governor, deputy governor and a committee of seven. It is interesting to note during the long career of the company how the simple machinery thus provided has been adapted without amendment in carrying out the immense project of the company during the 263 years of its existence.

P. Ashley Cooper, the present governor, is the successor in a direct and uninterrupted line of the first governor of the company, Prince Rupert. Little did Prince Rupert realize that the venture he then supported was to develop into the gigantic mercantile institution it is to-day.

(Turn to Page 2, Col. 2)

BENNETT GETS JUDGE PETITION

Request of Victoria Lawyers For Frank Higgins Appointment Before Premier

D. B. Plunkett, M.P. for Victoria, sent word from Ottawa to-day that in the absence of Hon. Hugh Guthrie, Minister of Justice, he had presented direct to Premier Bennett the petition signed by Victoria lawyers asking for the appointment of Frank Higgins, K.C., as justice of the Supreme Court to fill the vacancy caused a month ago by the superannuation of Mr. Justice Gregory.

The petition for Mr. Higgins's appointment was started by Victoria lawyers as a result of reports from Ottawa that it was planned to fill Mr. Justice Gregory's vacancy by the appointment of a D. G. McQuarrie, ex-M.P. of Vancouver, thus leaving Victoria for the first time in its history with no resident Supreme Court justice.

Premier Bennett gave no indication of what action he contemplates.

Bridge Players Seek Olympic Honors To-day

SINO-JAPANESE PEACE PROPOSED

But Chinese Spokesmen Are Not Representing Chiang Or Nanking Government

Associated Press

Tokio, May 1.—The Japanese Foreign Office disclosed to-day that Chinese leaders were seeking through the British and United States ministries in Peiping to negotiate a Chinese-Japanese armistice.

Official reports were received that certain Chinese had approached both Sir Miles Lampson, British Minister, and Nelson T. Johnson, United States Minister, and proposed they assist in opening negotiations.

The report admitted these Chinese were not connected with Marshal Chiang Kai-shek, virtual dictator of the Nationalist Government at Nanking, or his Peiping representative, General Ho Ying-ching.

The Japanese have demanded the triangular ... between the Lwan ... and ... Wall, extending ... good stead ... coast and ... about ... mile ...

One Hundred and Sixty Island Experts Vie With 100,000 Devotees

Forty Countries in Contest Proceeding Simultaneously Over World

One hundred and sixty bridge devotees to-day started to test their skill at the game at the Empress Hotel in the hopes of winning honors in a World Bridge Olympic proceeding simultaneously in forty countries. Victorians were fortunate. They started at 3 o'clock this afternoon. In some countries players had to rise soon after midnight to start play at 2 o'clock in the morning. Altogether 100,000 players are participating.

Since the first announcement that Victoria would participate in the world contest interest has been keen. Players from many parts of the island sought to enter and Duncan, Shawnigan Lake, Cobble Hill and other island ... Stanley, ... They ar... search in...

VITALITY SHOES
for Women
A REVELATION IN FOOT CONTENTMENT
The new Spring Shoes are here. Smarter and more beautiful than ever $7.95
Sizes 3 to 10—AAA to EEE
SAYWARD BLDG. MUNDAY'S 1203 DOUGLAS ST.

Garden One-One-Nine-Six
for a courteous phone service.
Prompt delivery and at no extra charge—a regular part of our service.
FORT AT BROAD McGill & Orme LIMITED PHONE GARDEN 1196

RAIL DISPUTE STIRS ORIENT

Bridge Players Seek Olympic Honors

(Continued from Page 1)

Mrs. T. S. Gore, has announced that for convenience the players will assemble at 4.30 o'clock this afternoon, the intervening time being taken up with seating the many contestants and with instruction in the rules for the Olympic.

This is necessary as all over the world the game will open at the same time.

To eliminate all chance of information being given out regarding the hands, it has been arranged that at every table each hand will be played before the second hand is released.

Were it otherwise it would be a simple matter for players at one table to announce to those at another that a game, a little slam or a grand slam might be made in a certain suit in the previous hand.

A par has been set on every hand and every bid made will be recorded as the trophies and prizes are not awarded for the highest score made but for correct biding as well.

At the termination of the contest, a dinner will be served at the Empress Hotel for which over sixty reservations have already been made.

Among the entries received for the Victoria section of the World Bridge Olympic are Mrs. Hermann Robertson, Mrs. Lennox Irving, Dr. Sutherland, Mrs. Gordon Evans, Mrs. F. H. Swayne, Mrs. Thomas Browne, Mrs. C. P. Wilkie, Mrs. Austen-Leigh, Mrs. Woodcroft, Mrs. Wicking Smith, Mrs. J. H. Benson, Mrs. Storm, Mrs. D. S. Heisterman, Mr. and Mrs. John Wall Buckley, Mrs. H. F. Crowe, Mrs. D. B. Holden, Mrs. Murray, Mr. and Mrs. C. C. Cooper, Mrs. Gann, Mrs. James Harvey (Knapp Island), Mrs. M. G. Moore, Mrs. L. A. Grogan, Mrs. F. J. Boughton, Miss Eileen Dennis, Miss Vida Shandley, Miss Kathleen Fraser, Miss Margot Robertson, Miss L. Wilkerson, Miss Eleanor Heisterman, Miss Mary Campbell, Mrs. Sheffield, Mrs. W. Squire, Mrs. J. L. Ford, Mrs. J. D. Cameron, Mrs. W. L. MacIntosh, Mrs. Rayment, Mrs. Denton Holmes, Mrs. M. Urquhart, Miss Jean Moody, Mrs. Sidney Barker, Mrs. F. Mann, Lieut. and Mrs. James C. Hibbard, Mrs. George K. Thompson, Mrs. W. G. Crawford, Mrs. A. D. King, Mrs. R. H. Pooley, Mrs. D. R. Ker, Mrs. John Irving, Mrs. F. B. Little, Mrs. Duncan Inverarity, Mrs. W. L. Crighton, Mrs. E. B. Trump, Mrs. G. H. Richardson, Mrs. J. Lightbody, Mrs. L. M. J. Nixon, Mrs. F. M. Brodighan, Mrs. J. H. Hazelwood, Mrs. G. F. W. Jenings, Mrs. A. Genn, Mrs. Duncan Ross, Mrs. T. Johnston, Mrs. Corfield (Cowichan), Mrs. P. H. Elliott, Miss Fitzgibbon, Mrs. Philips (Brentwood), Mrs. H. A. Stuart, Miss Victoria Phipps, Mrs. Garrard (Duncan), Mrs. P. A. C. Cousland, Mrs. J. R. McIlree, Mrs. H. T. Matson, Mr. Charles Heisterman, Mr. Donald Campbell, Mr. Christie, Mr. C. C. Cooper, Mr. J. G. Hazlewood, Dr. Denton Holmes, Mr. M. B. Jackson, Mr. M. Urquhart, Mr. R. N. Weal, Mr. W. Read, Mr. Charles, Mr. Murray, Hon. Dr. Thornton, Mr. Willford Christmas (Duncan), Mr. Hunter Vogel (Duncan), Dr. Charles French (Duncan), Mr. Lindsay Helen, Mr. B. P. Schwengers, Mr. James Munro, Mr. C. Brown, Mr. Frank Stevenson, Mr. Ralph Berrill, Mr. W. C. Moresby, K.C., Mr. F. C. C. Rubbra, Mr. Harold Husband, Mr. T. H. Leeming and Mr. J. Stewart Williams.

ANNOUNCEMENTS

Appetizing noon lunches at Stevenson's, 25c and up. Candy special. Delicious butterscotch patties 20c half a pound. Stevenson's Players present "Mother to the Unknown," a radio drama, Monday, May 1, 8 p.m. ***

Asthma, Tonsils—E. Hallsor, D.C. Diet, electricity, manipulations. E 5842 ***

H. H. Livsey, chiropractic specialist, 312-3 Pemberton Building.

Paisley Cleaners and Dyers. We call and deliver. Phone G 3724. ***

St. Barnabas schoolroom, corner Cook and Caledonia, Wednesday, May 3, 8.30 p.m. The fine motion picture, "Two Thousand Miles Motor Tour Through Scotland." Highland dancing by pupils of Adeline Grant (studio of Violet Fowkes). Admission 25c; children 10c. ***

Women's Canadian Club, Tuesday, May 2, at 2.35. Speaker, Father Bernard Hubbard, S.J. "The Moon Craters of Alaska." Pianist, Pearl Thomas. ***

Pantorium DYE WORKS of Canada Limited
Fort and Quadra Phone E 7155
Men's Three-piece Suits, Dry Cleaned and Pressed, $1.00

for COAL AND WOOD
PAINTER & SONS
Phone G 3541 Cormorant St.

OLD TIME RESIDENT CALLED BY DEATH

The death occurred early yesterday morning, in Nanaimo, of Mrs. William Dey, aged eighty-seven years. She was predeceased eight years ago by her husband. For the last three years Mrs. Dey had been living in Nanaimo with her son and daughter-in-law, Mr. and Mrs. O. W. Dey. Prior to that time she was a resident of Victoria, at her former home, 1231 Fairfield Road. Mrs. Dey was born in Devonshire, England, and as a little girl came to Canada to make her home in Ontario. She was married in Toronto and in 1900 came with her husband to British Columbia. She resided in Phoenix, B.C., Port Alberni and in Vancouver, prior to making her home in Victoria. She is survived by two sons, O. W. Dey, E. and N. agent at Nanaimo, and George E. Dey of Victoria, and by two grandchildren. The funeral service will be held on Wednesday afternoon, at 2.15 o'clock, at the B.C. Funeral Chapel, and interment will take place in Ross Bay Cemetery.

Hudson's Bay Company To Mark Anniversary

(Continued from Page 1)

For the 263 years the Hudson's Bay Company has been in continuous operation—a record unequaled by any commercial institution. During the whole of that time the company has rendered invaluable service to Canada and the British Empire. It is in commemoration of these 263 years of service that the company's ten stores from Winnipeg to Victoria are now holding special anniversary sales.

OUTLINES HISTORY

"I have always contended," says Dr. R. G. MacBeth, "after some intensive efforts to study the records of time, thta the main reason for the continuance of the Hudson's Bay Company was the high character of its employees on the wide fields of the north and west of British America, the great sphere of its activities in trade. Neither Prince Rupert, the first governor, nor Marlborough, his successor, excite our admiration for their personal characteristics, apart from their undoubted brilliance as military leaders. They were attracted by the sheer love of adventure and the desire to obtain added means for their method of living. They gave some social prestige to the company by their rank, although the active administration was in more capable and reliable hands. But the real battle for existence and for increasing trade was fought out on the wide plains of the northwest, by the hardy, dependable, courageous men from the highlands and the islands, who were strangers to luxury and ease of living.

"Two extraordinary facts emerge in the history of the two centuries from 1670 to 1870, when men of this type were in practical control of operations in governing and in trading to the extent of many millions over half a continent. The first is that the government was so paternal that there was no revolt against it during all those years. The second is that, though individual employees of the company were scattered over a vast domain, with only themselves to check their own activities, there was never a case in 200 years of what is now called graft and misappropriation. If these two facts are properly and deeply considered, one has no difficulty in seeing that human society is just what the character of its individual units make it. This principle carries within it the solution of practically all the social problems of any age or period.

"A new country like ours must keep alive its traditions for inspection, and one of the traditions is the history of the ancient company, which has been interwoven with our records for more than two centuries and a half."

SECOND INQUEST MAY BE HELD

Vancouver, May 1.—Further investigation by Police Chief John Cameron establishes that Mrs. Merdina Griffiths, whose body was found in the Fraser River near the Marpole bridge April 19, was last seen at 10 p.m. March 10, the evening she disappeared, instead of 6 p.m. on that day as first believed.

Chief Cameron and Coroner W. D. Brydone-Jack will confer to-day regarding a second inquest on the death. The automobile she was driving when seen last was recovered from the river beneath the Marpole bridge, and investigators believe she plunged to her death over the open draw.

87 Miles on 1 Gallon?

GasSaver Engineers, C2903 Street, Wheaton, Ill., have brought out a 1933 World's Fair Auto Gas Saver and Inside Engine Oiler that saves gas and oils valves inside engine at same time. Fits all cars. Easy put on with wrench. Users and Agents wanted everywhere. 327% profits. One sent free to introduce quick. Send Address and Car Name to-day. (Advt.)

Japan Army Chiefs Instructed To Avoid Clash With Russians

Manchukuan Board Chairman Openly Challenges Russia's Claim to Half Ownership of Chinese Eastern

Tokio, May 1.—General Nobuyoshi Muto, Japan's supreme military and diplomatic representative in Manchuria, has been instructed to use his influence to prevent the present wordy strife between Manchukuo and Soviet Russia from becoming more serious or involving the Japanese army. The army is charged with Manchukuo's defence in event the new state is involved in war.

Tokio officials profess confidence that chances of an actual conflict over the administration of the Chinese Eastern Railway, the joint charge of Russia and Manchukuo and the cause of the present dispute, are very remote.

A Harbin, Manchuria, dispatch disclosed that Li Shao-keng, Manchukuo director of the railroad, had informed Soviet officials in his latest communication that Manchukuo was unable to recognize the 1924 agreements, under which Sino-Soviet joint operation of the railroad was carried on from 1924 to 1931, unless revised in accordance with altered conditions.

SERIOUS TURN

Moscow, May 1.—The months-long dispute between Russia and Manchukuo over the jointly-operated Chinese Eastern Railway took on a more serious turn to-night with publication of a communique in which Li Shao-keng, Manchukuan chairman of the railway board, openly challenged Russia's claim to half ownership of the Chinese Eastern Railway.

The counter-claim was advanced by the Soviet representative on the directorate that such action represents "a direct attempt to break the Peiping-Mukden agreements' governing operations of the road.

The interchange was interpreted as making more acute the conflict between Soviet and Manchukuo authorities, and followed the breaking of connections between the Chinese Eastern Railway and Russian railways on April 1—a development the Soviet Government charged was inspired by Japanese officials in Manchukuo.

REEVE FIGHTS FARM BOARD

Pitt Meadows Chief Magistrate Resists Move to Force Payment on $10,000 Loan

"Farmers Won't Be Left Owning Anything," He Tells Court Here

"Things can't go on the way they are for the farmers of B.C," said Reeve Sherman Ford of Pitt Meadows in the Supreme Court here to-day in his fight against the efforts of the Dominion Farm Loan Board to force the payment of interest and instalments on a 10,000 loan it made him on his 110-acre farm, or outright foreclosure.

Reeve Ford brought with him the silver cup he won last year as prize certified seed potato grower and told how the Dominion Government is shipping his potatoes to every province in Canada, while carloads have been shipped from his Pitt Meadows farm to South Africa, Java, Hongkong, South America and the United States.

"I was getting $60 a ton for my seed potatoes and now they have got as low as $25," said Reeve Ford in reply to questions from Mr. Justice Fisher. "I don't know what it is like for the other farmers raising only ordinary potatoes, with the price around only $6 or $7 a ton. There won't be a farmer left owning anything."

Henry C. Hall, K.C., said the Farm Board's security was in danger, as ordinary taxes and $623.38 of dyking charges had not been paid, and Reeve Ford had not paid anything on his $10,000 loan since the end of 1929.

Reeve Ford told how export orders for seed potatoes had been cancelled and how two carloads of these highest priced certified grades had been dumped in the Fraser River.

"The courts don't take very kindly to foreclosure of farm property now," said Mr. Justice Fisher.

"We don't want his farm, but we don't want to see his taxes go behind," said Mr. Hall.

"It was a frog and mosquito pond when I took it up in 1915," the reeve testified. "Now I have a $40,000 investment there. The barn cost me $12,000 and my house $6,000. It has been a profitable producer as I could not fill the demand for certified potatoes at high prices. The security there is ample for the board. I have offered to give the board a quit claim to the farm if they would agree to let me buy it back in three years if things come back to normal. But the way it is now, none of the farmers up there can stand it."

W. C. Moresby, K.C., counsel for Reeve Ford, produced figures showing that this farm produced last year under the depression prices only $419 in all other revenue, such as from livestock, and outside of potatoes. The total revenue for the year, including that from prize potatoes, was $1,200. Expenditures for the year amounted to $1,105, leaving less than $100 earned by Reeve Ford.

Kilburn King Reid, expert valuator of New Westminster, testified the Ford farm was worth at least $35,300.

The case is continuing this afternoon with other valuation evidence Fraser Valley realty experts.

George Sangster of the Farm Board is also in court to testify in support of the board's move against Reeve Ford.

DOLLAR 87 3-4 ON EXCHANGE

British Pound Closes Day at New York at $3.89½

New York, May 1.—Canadian and British currencies closed firm to-day on the local foreign exchange market, despite a sharp drop in sterling at Paris.

Sterling finished at $3.89½ on the New York exchange for a gain of four cents over Saturday's final quotation. The pound, however, was 3¼ cents beneath its opening price.

The Canadian dollar moved within a narrow price range throughout the day after opening 1¼ cents higher at 88⅜ cents. It closed at 87¾, up ⅜ of one per cent over the previous final future. The Canadian currency weakened gradually after its opening high price and at noon was down to 88. The United States premium on Canadian funds ended the day at 13.960 per cent.

The French franc was in demand at 4.67½ cents, but later it slid back to 4.64, a gain of 1-10 of a cent. Dutch guilders advanced to 47¾ cents and then eased to 47.40 cents, one cent ahead.

At to-day's levels the United States greenback was at a discount of 15 per cent in relation to the gold parity of the French franc.

Exchange rates at noon to-day, as quoted by the Canadian Press, were:
Pound sterling in Montreal, $4.33.
U.S. dollar in Montreal, $1.13½.
Pound sterling in New York, $3.99¾.
Canadian dollar in New York, 88c.

AT LONDON

London, May 1.—The United States dollar and the French franc moved erratically in the exchange market here to-day.

Inflation amendments in the United States and the farm bill brought offerings of dollars under which the rate weakened from Saturday's $3.84 to the pound to $3.94. The close was $3.93¼.

AT PARIS

Paris, May 1.—The United States dollar closed at 21.3 francs here to-day, a loss in value of 1.15 francs since Saturday's close.

In the last week the dollar has slumped more than 7 per cent and the British pound has lost 5 per cent.

The newspaper L'Information said the borrowing of £30,000,000 by the French treasury from a group of British banks last week was an important element in beating down the price of sterling. The paper pointed out that simultaneously Europe had been unloading dollars.

HITLER CHEERED BY THOUSANDS

Hindenburg Honored By Throngs in Berlin's May Day Event

Associated Press

Berlin, May 1.—Thousands of Berlin youths clamored so loudly for Chancellor Adolf Hitler that he made an unscheduled appearance before them to-day in the first big Nationalist May Day celebration.

Chief honors in the youth demonstration were planned for President von Hindenburg, who made the main speech. Hitler called for three cheers for the President.

"You are the future of the German nation," the venerable President told thousands of youngsters as he formally opened the "day of national labor."

The impressive silence with which the thousands heard the President's four-minute speech was broken thunderlike when the field marshal called for three cheers for Germany," our dear fatherland." Thunderous peals rolled forth as the crowd thrice returned his "hurrah."

May 1 was made a national holiday this year for the first time.

AMNESTY GRANTED

The Hitler government made a bid for popularity with Germany's vast army of workers yesterday by granting May Day amnesty to thousands of Socialist and other political opponents imprisoned since the national revolution.

The Minister of the Interior announced about 2,000 members of the Left taken into custody in Bavaria when Hitler assumed power would be released to-day.

The federal commissioner for Saxony similarly ordered all imprisoned Marxists, except those in positions of leadership, should be granted their freedom. The Berlin police announced intention to do likewise as the possible ...

WIDOW OF C.P.R. PRESIDENT DIES

London, May 1.—Lady Mount Stephen, seventy, widow of a former president of the Canadian Pacific Railway and close friend of the Queen, died here to-day.

Baron Mount Stephen retired as president of the Canadian Pacific Railway Company in 1888 after several years of work during which he took a lead in the great task of completing the transcontinental line. He was a former president and director of the Bank of Montreal.

Lady Mount Stephen had been hostess to the Queen the first three days of last week. She had been ill for ... but was said to have ...

HERRIOT AT WASHINGTON

France's spokesman at the Washington economic conferences was shaking hands with Secretary of State Cordell Hull, right, when the above picture was taken.

New York, May 1.—Former Premier Herriot of France was at sea, bound for home to-day, bearing President Roosevelt's proposals for the solution of world problems and declaring both sides are "now in an excellent position."

When he sailed from here yesterday the serious mien the French statesman had won while the groundwork of the World Economic Conference was being laid in Washington had vanished.

With a green handkerchief in his breast pocket, a cigar in his mouth and a large red rose in his buttonhole, M. Herriot presided at a champagne luncheon given aboard the liner Ile de France for a group of friends, shortly before the vessel sailed.

In his final interview he said with a laugh that his title on the mission drawing to a close should have been: "French minister out of a job on account of the United States."

He explained the reference was to the fall of his cabinet over his insistence on the payment by France of interest due the United States on the war debt.

Second Series of Conferences Begins

Argentine Spokesman Arrives in Washington to Talk With Roosevelt; Italian and Other Envoys Will Follow

Associated Press

Washington, May 1.—The arrival here to-day of Argentina's special representative, Thomas Lebreton, marked the opening of the second series of President Roosevelt's world-wide negotiations for an international prosperity.

The Italian envoy, Guido Jung, Minister of Finance, is scheduled to reach Washington to-morrow and before the week is over representatives from Germany and Mexico will be here to take up the conversations so optimistically conducted by the Canadian and British Prime Ministers and Edouard Herriot.

The questions involved will be similar to those world problems explored last week—war debts, exchange restrictions, stable currencies and tariffs as well as the subject of peace and disarmament and the betterment of wheat prices.

NEW DEMAND ON BEAUHARNOIS

Toronto, May 1.—A demand the Dominion Government take over the Beauharnois power development and operate it as a public enterprise, will be made by Robert Gardiner, Progressive leader in the Commons. The Toronto Mail and Empire said to-day in a despatch from Ottawa.

It is considered possible, according to the despatch, that Mr. Gardiner will introduce the subject in the House to-morrow.

DEATH MYSTERY NEAR CONCLUSION

Police Forge Final Links in Clearing Up Ashley Tragedy

Canadian Press

Vancouver, May 1.—Provincial and city police at Victoria are endeavoring to trace the movements on Vancouver Island of Stewart Ashley, nineteen, Vancouver teacher, who disappeared here on April 13 and whose body was found ten days later in a pool of water in Victoria.

Establishing of these movements will forge the final link in the chain of evidence needed to solve the mystery of the young man's death, officials declare.

Inspector J. F. C. B. Vance, of the Police Bureau of Science, who went to Victoria Friday night to confer with Col. J. H. McMullin, head of the provincial police, returned to Vancouver Sunday. The inspector stated he had no announcement to make other than that it was believed evidence to be produced at the resumed inquest on Thursday would clear up the mystery.

Much of the evidence will be of a scientific nature and presented by Inspector Vance, who will endeavor to reconstruct the death scene.

Vancouver police completed their part of the investigation here on Friday and declare they are satisfied the young man left for Vancouver Island of his own volition and had told two acquaintances of his intention of doing so.

GIRL TENNIS STAR HAD TRAVEL URGE

Reuter's Special to The Victoria Times

London — The reason that Mary Heeley, Britain's No. 1 woman tennis player, took up tennis was because she wanted to travel. She thought that if she became a first-class player she could travel by playing in championships.

She has won, in both tennis and travel—and has just returned from a tour of South Africa.

Mary Heely, who comes from Birmingham, is twenty-two. She is 5 feet 3 inches high, and weighs 9 st. 4lbs. She has curly light brown hair, is powerfully built, and is said to be the fastest moving woman player on British courts.

Whatever she attempts she does well, whether it is bridge, billiards, dancing, sewing or knitting.

She has one weakness—sweets. She eats them even in training. And always before playing in a tournament she eats an ice.

She is expected to be the woman star at Wimbledon this summer.

President Cerro Of Peru Assassinated

(Continued from Page 1)

The captain of the civil guard, Fortunato Bedoya, who was wounded, said he was supervising his men in maintaining order while the President passed on the way to his automobile.

Senor Sanchez Cerro, he continued, was waving his hand and bowing to the crowd when suddenly a man dressed in black approached his car, whipped out a pistol and fired. The officer declared he thought the man was approaching the automobile to cheer the President.

FAILED TO SAVE HIM

The captain of the civil guards leaped on the presidential car and attempted to shield Senor Sanchez Cerro, but without success.

Soldiers who lined the sidewalk down which the President and his suite had walked also were unable to stop the assassin before the President was mortally wounded.

The chauffeur of the presidential automobile put on full speed as soon as the shots were fired and drove to the Italian Hospital while Premier Manzanilla held the unconscious President in his arms.

An examination by physicians at the hospital showed Senior Cerro had been shot near the heart. He died soon after being taken to the operating room despite the injection of serums and other restoratives.

Mendoza was shot and killed while still firing at the executive.

He was described as thirty-five years old and a former newspaper reporter. Authorities said he was a member of the Aprista (Opposition) Party.

The Cabinet declared a state of seige for the entire country immediately it convened after the shooting of the President. It then called Congress into session and the election of a new executive proceeded.

Gen. Oscar Benavides, a former Provisional President, was chosen to head the nation.

PRESIDENT SINCE 1931

President Cerro was forty-three years old. He was inaugurated into office in December, 1931, after an election the previous October.

He was shot and slightly wounded March 6, 1932, at a church in the summer resort of Miraflores by a member of an opposition party. His assailant, identified as Jose Melgar Marguez, a member of the Aprista political party, also wounded nine other persons, including five women.

It was Sanchez Cerro who touched off the 1930 revolution in Peru which ended the regime of Augusto B. Leguia.

Army Vote Soon At Geneva Conference

Counting of German State Police as Part of Country's Army Is Point at Issue

Canadian Press and Associated Press

Geneva, Switzerland, May 1.—Some 40,000 German state police will be counted as an integral part of the new German army if the Disarmament Conference ratifies a decision taken to-day by its committee on army effectives.

Germany abstained from voting, thus postponing the battle to the conference if it is impossible to reach an agreement in private negotiations.

The police to be counted, under the committee's decision, include cadets and policemen living in barracks who have modern arms and armored cars. Germany says she needs this set-up because of internal political conditions.

Captain Anthony Eden of Great Britain and Hugh R. Wilson for the United States conferred with Count Rudolf Nadolny of Germany and Rene Massigli of France in an endeavor to smooth over the grave questions in dispute.

Germany's refusal to abolish the Reichswehr and accept a short-term conscription army runs counter to one of the cardinal points of the French disarmament policy.

MOSCOW HAS BIG MAY DAY

Stalin Centre of Soviet Celebration Shared in By 1,000,000 Russians

Planes Seen in Flight Total 350; Great Tanks in Parade

Associated Press

Moscow, May 1.—While a bright sun beat down on Red Square, the proletariat and the military power of the Soviet Union passed in review to-day before the highest officials of the government and of the Communist Party in the annual May Day demonstration.

From the time a 101-gun salute boomed out from the Kremlin battlements, signalizing the beginning of the celebration at 10 a.m., until the last section of shouting and cheering workers passed through the square late in the evening, Joseph V. Stalin, head of the Communist Party, and his colleagues stood on the reviewing stand on top of the tomb of Lenin.

The British diplomatic staff did not attend.

With frequent waves of his hand and a fixed smile, Stalin acknowledged the ovation from thousands of cheering throats.

At least 1,000,000 persons, including between 35,000 and 50,000 troops of the Moscow garrison, participated in the tumultous but well-ordered demonstration.

PLANES SALUTE

Overhead 350 airplanes dropped low in salute to the traditional day of the workers.

More than a score of gigantic tanks, painted a battleship gray and mounting three-inch guns in their turrets, provided something new for foreign spectators, who never had seen tanks so powerful in previous demonstrations.

After the military exhibition thousands of workers and peasants poured into the square singing, shouting, cheering and waving endless banners, effigies and signs chronicling the progress of socialist construction.

In a brief speech to the military forces, Clarence Voroshilov, Commissar for War, extended greetings to the "workers of the world."

"In our country only," he said, "we are the masters, while in the western countries demonstrations to-day will be met with police rifles and machine guns."

He did not refer to international relations.

Commons Told Of Trade Pact Progress

(Continued from Page 1)

ARRIVAL FROM U.S.

Appearing slightly tired but nevertheless buoyant and smiling, the Prime Minister arrived in Ottawa yesterday evening from the week of discussions in the United States capital.

"The statement issued in Washington yesterday, jointly with the President, covers all I could possibly say at this moment," the Prime Minister told reporters gathered at the railway station to meet him.

He was greeted at the station by Rt. Hon. Sir George Perley, senior member of the cabinet, who led the government in Mr. Bennett's absence, and a large group of ministers and members of the House.

HEAVY WORK AHEAD

The Premier returned as the House to-day opened a heavy week of detailed work. There remain on the order paper many provisions of the Rhodes budget which may prove contentious and the estimates of several departments about which opposition members have served notice they have complaints to make.

Sandwiched in between will be the government's railway bill, which has had a rocky passage so far through the House.

There is some talk of the members speeding up so prorogation may be brought about in two weeks.

ONE-YEAR SENTENCE

Vancouver, May 1 (Canadian Press)—George Whitehead, who pleaded guilty on April 27 to having in his possession $3,000 worth of gold which was stolen from the Pioneer Mine, Bridge River, was sentenced by Magistrate W. M. McKay to-day to one year in jail. City Prosecutor Oscar Orr told the court Whitehead had made a complete confession and all the metal in his possession had been recovered.

BOARD RULES FOR REDUCED RAIL WAGES

(Continued from Page 1)

The text of the letter was given by Senator Murdock as follows:

"On behalf of the conference committee of general chairmen, we are authorized to advise you we are in receipt of the majority and minority reports of the board which was established on or about March 17, 1933, to deal with an application of the railways for a deduction of 20 per cent from the prevailing basic rates of wages.

"We are unable to accept the majority report of that board for the reasons set forth in the minority report of W. F. O'Connor, K.C., board member, whose report we are disposed to accept. We can be reached if any conference with us is desired at the Mount Royal Hotel, Montreal, on the morning of May 3, 1933."

The majority report of the conciliation board is signed by Mr. Justice G. F. Gibsone of the Quebec Superior Court, chairman, and George C. McDonald, Montreal, who represented the railways on the board. W. F. O'Connor, Toronto, third member of the board, and nominee of the men, dissents. In a minority report, Mr. O'Connor gives his reasons against a further cut.

"We beg to recommend," the finding in the majority report reads, "that according to the merits and substantial justice of the case the proposal of the companies should be approved, to be put into effect from May 1 next, namely the 10 per cent deduction provided in the agreement of February 4, 1932, to continue, and for wages earned after May 1, 1933, an additional deduction be made of 10 per cent, thus making a total of 20 per cent on the wages earned subsequent to May 1, 1933."

Dealing with the division of work, the majority report says:

"We believe—though this was not established by proof before us—that if the work available had been equitably divided up among the total number, instead of being kept for the seniors to the exclusion of the juniors, there would probably have been no distress among these latter, nor among any of the while 24,000; that by reason of those rules the juniors are really not interested in the proposed cut, only the seniors are, and they have been in regular employment at almost full regular rates throughout the depression period, that the opposition to the companies' proposal was made by or on behalf of the seniors; that in the circumstances the cut will throw no undue hardship on them."

ANXIETY VOICED

After a statement on the finances of the two systems, the majority report states: "We think the figures just given exhibit the finances of the railways to be in a position which justifies grave anxiety; also, unless further economies can be effected, some drastic remedy may become imperative.

"We think it is a matter of common knowledge," the majority report proceeds, "not only that the cost of all standard of living has declined appreciably, but also that the great majority of people in this country, from necessity, forced on them by the general situation, have lowered, and lowered considerably, the standards which they had been able to adopt for themselves in those years 1924 to 1929.

"The bearing the general economic situation has on the proposed 20 per cent cut is that railway labor, like all labor, manual, professional or clerical, is a commodity which fluctuates in value. When the values of commodities generally, including other labor, have fallen in terms of money, it is but reasonable to contend railway labor also should be entitled to less remuneration in terms of money."

RULES FOLLOWED

Following a review of actual railway earnings by certain employees, the majority report states: "Clearly and definitely the situation appears to us to be this:

"In good times the numbers of the train and engine crews amount to about 24,000 for the two systems, a number of services have been dispensed with, and in 1932 there were about 17,000 in employ. The diminished amount of work is not divided equitably among the list of 24,000, but is divided according to the seniority rule, the demoting rule, and the monthly maximum rules. It is retained by the seniors; these seniors have suffered but little diminution of employment since 1929."

E. AND N. INCLUDED

The diminution is meant to be effective only while the present depression lasts. Employees on the subsidiary railways—Dominion Atlantic, Northern Alberta and Esquimalt and Nanaimo—are included in the additional 10 per cent cut. Workmen on those subsidiaries were affected by the first 10 per cent deduction.

MINORITY REPORT

Totaling some 6,000 words, the minority report of W. F. O'Connor in part states:

"According to the merits and substantial justice of the case the proposal of the employing companies should not be approved for the reason that agreements or collective bargains made between the parties, employers and employees, in the years 1928 and 1929 concerning working conditions, wages and hours of labor remained and were in full effect and no notice had even been given of intent or desire to change them.

"A further reason is that such agreements or collective bargains constitute and disclose a condition with relation to wages which cannot be lawfully changed unless and until after notice has been given under the Industrial Disputes Investigation Act stating an intent or desire to change such condition established under that act to deal with any consequent dispute has reported and that act has been otherwise complied with."

THE PLUME SHOP
747 YATES STREET
Sale of Newest Dresses
$12.75
We have so many clever little jacket affairs and capes that give you all the chic and dash in the world.

SIZES FOR EVERYONE

CANADA-U.S. TRADE PACT SOON

NEW GOLD RULES ISSUED IN U.S.

Industries Needing Precious Metal Able to Secure Supplies

Associated Press

Washington, May 1.—Regulations governing the distribution of gold to industries having legitimate uses for it were issued to-day by the United States Treasury a few hours before the expiration of the time set for all gold other than small individual sums to be turned in to the government.

The regulations outline the method by which persons legitimately needing gold may obtain it and provide no collector of customs may permit exportation of gold unless the person sending it abroad turns over to him a license issued by the Secretary of the Treasury to permit the transaction.

Persons needing gold for legitimate purposes may file an application to purchase such quantities as are required. The Federal Reserve Bank, if satisfied the gold is necessary to the applicant's business, may permit him to purchase it on payment of an equivalent amount of coin or currency issued by the United States.

NEW PLACE FOR U.S. IN WORLD AFFAIRS

Singleness of Purpose in Shaping Policies Foreseen As Result of Roosevelt Taking Dictator-like Powers

By KEN CLARK
Canadian Press Staff Writer

Washington, May 1.—To President Roosevelt accrues more and more power over the domestic affairs of the United States as he lays his hand on the banks, the currency, hydro-electricity, farms, probably railroads, hours of labor and wages. If he is able to justify his assumption of control by results satisfactory to the people of the United States a peculiar situation will present itself in world affairs.

The United States for the first time will be able to move as a unit in the international field.

WILSON'S EXPERIENCE

The last time a President, and a Democrat, Woodrow Wilson, tried to break through the iron ring of isolation sentiment set up in a self-contained and wealthy land by a pioneering people, there was such an upsurge of national exclusiveness as to turn a hero into a victim.

The Senate, like Spartan parents, impolitely exposed the infant League of Nations, brain child of its own President, to the elements, and rightly so according to sentiment which animated the voters at that time.

Since its development as a world power the United States, because of the separation of its legislative and executive government arms, has never been able to operate in the international field save in case of war, with freedom or boldness or with any singleness of purpose.

For example: When it came to a case of saving the financial situation three years ago President Hoover had to summon the leaders of Congress to come by airplane to get their consent to his moratorium on war debt payments. Although the necessity of the move was obvious to the most unlearned student of international affairs, there was a terrific hullabaloo in Congress and resultant unfavorable reaction in various parts of the United States.

Congress has always been more isolationist than not. It has always worked—the agricultural west against the manufacturing northeast, the old south against the north—in a mass of conflicting interests heading up only in one general sentiment against having to do with the rest of the world. As a result the only consistent policy has been to raise tariffs to protect the manufacturers, to protect the farmers, or to protect somebody else.

Mr. Roosevelt is not an isolationist. Arthur Brisbane, the columnist, deplores a tendency on the part of Washington to mingle in world affairs as Mr. Roosevelt solemnly assures newspapermen this is no time to be exclusive.

But, that the President so soon after inauguration invites to Washington leaders of other nations, that he suggests to Europe the United States may enter a consultative pact to prevent war, would not be of such importance, observers point out, were he not simultaneously gradually assuming the position of a dictator over Congress and the economic structure of the country.

NEW AGREEMENT

With control over the dollar and silver, Mr. Roosevelt should be able to make a dicker for stabilization of exchange; controlling acreage, an agreement on wheat seems possible; a whip hand over Congress indicates the ability to make tariff deals.

If results in the domestic field enable him to maintain the dictatorial position he is now taking, Mr. Roosevelt will have the power to make the United States a leader in international politics as it has long been in finance and commerce.

STORE ROBBED

Vancouver, May 1 (Canadian Press)—A shotgun bandit, who held up the Red and White Store at 3870 West Sixteenth Avenue Saturday evening, obtained $85, according to a report made by J. Barry, manager, to the police on Sunday.

Interior Liberals To Name Candidates

Nelson, B.C., May 1.—Within two weeks Liberal standard bearers will be placed in the field to contest the Trail-Rossland riding, the Nelson-Creston riding and the Grand Forks-Greenwood riding. Nominations will be held in Nelson on May 12. Nominations at Trail and Grand Forks will be on May 10.

D. McPherson, former Liberal member will be probable choice in Grand Forks. Among those mentioned as possible candidates in Trail-Rossland are Glenza Pitt, Rossland; Donald McDonald and L. F. Tyson, Trail.

COL. LINDBERGH MAY TESTIFY

Reported He Will Give Evidence at Ransom Conspiracy Trial in Washington

Washington, May 1.—According to The Washington Sunday Star, there are official indications Colonel Charles A. Lindbergh will testify personally here in the ransom conspiracy trial of Gaston B. Means and Norman T. Whitaker and describe details of the tragic abduction of his first son.

Two conspiracy indictments have been returned against Means and Whitaker. One charges the pair with conspiring to defraud Mrs. Evalyn Walsh McLean, estranged wife of the owner of The Washington Post, of $104,000 for the return of the Lindbergh baby.

The other indictment, returned about two weeks ago, charges them with attempting to defraud Mrs. McLean of $35,000, which she says she wkas asked to putu p to reimburse the abductors for marked money laid by Dr. John F. Condon, described by the pair as "hot money," since the serial numbers of the bills had been recorded.

Colonel and Mrs. Lindbergh are now in California on an airplane trip, and according to The Star, they are expected to fly back here in time for the opening phases of the trial, set to begin May 8 in the District of Columbia Supreme Court.

TWO VANCOUVER BANDITS FOILED

Canadian Press

Vancouver, May 1.—Two bandits failed in an attempt to hold up J. Hunter, night clerk, in the office of the St. Regis Hotel at 602 Dunsmuir Street at 5 o'clock yesterday morning.

The men entered the office and found Mr. Hunter alone. One of them covered him with a revolver and ordered him to hold up his hands. Instead of doing so the clerk shouted for help and the second robber attacked him, striking him in the face and kicking him in the legs. Mr. Hunter attempted to grapple with his attacker.

While the struggle was going on Lai Shee, Chinese porter, employed at the hotel, arrived to take up his duties and, seeing what was going on, also shouted for aid.

The bandits became frightened and, leaving their intended victim, fled to the street and disappeared.

MEDALS FOR TWO IN VANCOUVER

Canadian Press

Vancouver, May 1.—Heroism medals will be presented by Mayor L. D. Taylor next Thursday to Constable W. D. Shearer of the city police and Constable M. Limb of the C.P.R. force.

The medals are awarded as a result of a gun battle on January 14, when the officers surprised three bandits holding up employees and patrons in the Mountview Beer Parlor on Powell Street. In an exchange of shots with the robbers, the constables succeeded in wounding and capturing G. Bloomfield and F. Decker. The third gunman escaped.

Bloomfield was sentenced at the assizes to fifteen years in prison, while in police court Decker received a term of five years.

The action of the officers drew the favorable comment of the judge and jury in the assize court.

Presentation of the medals will be made at police headquarters.

FARMER KILLS WIFE AND SELF

Canadian Press

Viking, Alta., May 1.—Slashing with a pocket knife, Thomas Harray, forty-five, Philips farmer, killed his wife, Minnie, forty-five, yesterday evening, stabbed their daughter, Lillian, eighteen, above the heart, and then ended his own life by cutting his throat, after he had attempted to board a freight train and had fallen and broken one of his legs.

Lillian to-day was in the Viking hospital with a fair chance of recovery. Mrs. Harray died an hour after her husband's attack.

The Harrays have been residents near Philips, which is seven miles east of Viking and eighty-two east of Edmonton, for several years. A family quarrel is believed to have been the cause of the tragedy.

Mrs. Harray left her husband last fall and went to live with relatives in the Barrhead district. She returned to her home several weeks ago and things seemed to be progressing satisfactorily.

ORCHARD INCREASE

Washington, May 1 (Canadian Press)—The apple-growing states of the United States are anxious to know whether the British preference of about $1 a barrel on Canadian apples will result in Canadians increasing their orchards. Newspapermen asked Premier Bennett about it here Saturday. He replied he had received no advice that more trees were being planted.

NO DELAY AFTER ROOSEVELT GIVEN NEEDED AUTHORITY

FROM DEVIL'S ISLAND

Amato Desidero, alias Pierre de Pres, above, may be forced to return to Devil's Island, French penal colony, off Guiana, South America, from which he made a sensational escape some months ago. Desidero was captured in San Francisco by immigration authorities whom he had evaded in entering the United States.

Officials at Washington Expect Formal Negotiations With Canada to Be Under Way at Early Date

By R. K. Carnegie
Canadian Press Staff Writer

Washington, May 1.—Prospects of a trade agreement between Canada and the United States which will be counted on to step up the interchange of commodities between the two countries, seemed bright to-day. The impression at the State Department here was that President Roosevelt will send a message to Congress early this month asking for power to make such pacts. As soon as this request is granted, negotiations will begin.

Whether it would be possible to work out an agreement before the World Economic Conference, scheduled to open in London June 12, was a matter of some doubt, a prominent official of the department told the Canadian Press. However, if Congress grants the President the power, this official did not expect any great delay in getting down to concrete work.

BEST CUSTOMER

"Obviously, as Canada is our best customer and with the greatest possibilities for increasing trade, there will be a desire to start our conversations with that country first," he said. "The only thing that may prevent this would be if war debts owed the United States by other countres should force us to hurry through pacts with them, to be ready when the payments fall due."

A joint statement issued Saturday by Premier Bennett and President Roosevelt assured the people of the two nations they would explore avenues for lowering tariffs, and by exchange stabilization seek to speed up the trade between the Dominion and the republic, which has been languishing.

"We have agreed," said the statement, "to begin a search for means to increase the exchange of commodities between our two countries and thereby promote not only economic betterment on the North American continent, but also the general improvement of world conditions."

POSSIBILITIES STUDIED

While actual negotiations between the Dominion and the Republic cannot start until Congress acts, a great deal of study has already been put on the possibilities for an agreement by trade experts on both sides. The opinion was expressed here the conversations between the President and the Prime Minister, although very practical, were for the most part general. They did not go into definite commodities, except to illustrate the broader principles they were discussing.

The determination on each side to be generous in endeavoring to meet the requests of the other, seems to have been the important outcome of these conversations, together with the desire to relieve trade of as many vexatious restrictions as possible. They also discussed the methods for proceeding with the negotiations.

Officials here expected the negotiations would be continued between the Canadian minister, Hon. W. D. Herridge and his staff, with the State Department, and at Ottawa between the United States legation and the Canadian department of External Affairs.

LUMBER TRADE

The State Department officials do not see any great difficulties in meeting Canada's request that lumber be put back at the old rate of $1 per 1,000 feet, instead of the present rate of $4. Lumber is a commodity in which there is a reciprocal trade between the two countries, Canada buying southern hardwoods from the United States.

Cattle is not a big item in the United States view, and Washington would likely not be very much opposed to going back to the lower rates which existed under the Fordney-McCumber tariff, when Canada shipped up to around 300,000 head to the United States. At no time have the shipments from Canada, except in the big years during the war, exceeded one per cent of all the cattle consumed anually in the United States.

Potatoes and dairy products are other commodities which will be considered.

The fish concessions asked for will require considerable study.

FOR FARMERS

Much depends on what Canada is prepared to give in return, it was said here. The opinion was expressed Canada would have to give something to help the farmers of the United States. A pact that hit the farmers here and in return gave advantages only to the manufacturers might raise protests from the farmers.

There is nothing much in sight that Canada can give the United States farmers, but the situation may possibly resolve itself by action under the farm relief bill which has just passed the Senate and will soon become law. The President is given broad powers under this bill to assist agriculture and he may so improve farming conditions that agriculture will not object to making some slight sacrifice in return to the manufacturers.

Bulk of the advantages Canada can give the United States will lie in manufactured goods. In spite of the fact that most of automobiles in Canada are produced by branch factories of United States firms, there will be some requests for Canada to lower the tariff here. Electrical equipment is in the same position. The chemical list in the Canadian tariff will probably prove the point where greatest concessions can be given the United States.

DUMPING DUTIES

The whole question of dumping duties and other administrative restrictions Canada enables the Minister of National Revenue to impose and said to be the subject of complaint from the United States. The exporters also say exception will be taken to the tariff provisions designed to shift trade from United States to Canadian ports. The tariff on bananas is an example. Whether this will be pressed, however, is very doubtful. Almost every session of Congress motions are made for the United States to hit back and legislate against go[illegible] [illegible]ther [illegible]tries coming t[illegible] Canadian por[illegible] never got far.

CANADA AIDS NEW EXCHANGE

Bennett Says Dominion Ready to Co-operate in International Measures

By R. K. Carnegie, Canadian Press Staff Writer.

Washington, May 1.—Proposals being studied to stabilize the exchange between the pound sterling and United States dollar will be of great importance to Canada, and the Dominion will co-operate in any way it can, Premier Bennett told newspapermen before he left here Saturday for New York on his way back to Ottawa.

Canada has a favorable balance of trade in the United Kingdom, payable in sterling, and an unfavorable balance payable in United States dollars in New York. As one is used to offset the other the importance of stabilization is obvious.

The Prime Minister left Washington Saturday afternoon after an active day which had included a number of farewell calls, an address and a brief speech before a talking picture machine. He expressed absolute confidence in far-reaching results from the conversations he had with President Roosevelt.

TRADE INCREASE DESIRED

"Canada is interested in the widest possible commodity exchange," he declared, "and an unselfish approach is necessary for Canada and all other nations in overcoming present conditions."

"Until recently the ordinary man regarded the quotation of foreign exchanges as a matter of no personal interest to himself," Mr. Bennett said in a speech before he left. "They were merely a dull row of scarcely intelligible figures on a financial page of his newspaper.

It is now being impressed on the consciousness of mankind that these figures may have a profound bearing on the welfare of everyone. The Saskatchewan wheat farmer, the Florida orange grower, the Lancashire weaver, the Chinese coolie, the Chilean copper miner—they all are finding their lives are affected by the fluctuations from day to day in the relative values of currencies.

WIDE SWINGS UNWELCOME

"Perhaps the greatest of the important objectives before the Economic Conference soon to meet in London is to restrict as far as possible those violent fluctuations and restore an effective and stable international measure of exchange values. All countries realize how important this is, but there is as yet no general agreement on the means by which it is to be achieved.

"Your President is seeking to prepare for such a general agreement at the conference by undertaking intimate conversations with representatives of the nations of the world. He is not seeking agreements but the bases of understanding on which agreement may be made.

"We are vitally interested in the success of those deliberations and in the solution of our special North American problems.

"We are girding ourselves for the task of vanquishing adversity," the Prime Minister said. "We have an assurance of success in the undisputed fact that there has arisen among the nations a new will for co-operation. We have come definitely and universally to the view that each of us must contribute to a new scheme of international action.

IMMEDIATE ACTION

"The world conference manifests our common consciousness of the need to get together. The action of your great President in asking us to meet him here not only supports the common view, but translates our hopes into immediate action.

"I for one am satisfied that through these conversations has been advanced in an immeasurable degree the prospect of achieving that concerted front before which adversity must give way.

"Acknowledging your President's wide vision, unselfish purpose, steady courage, sincerity and rare patience and determination, I promise Canada will play its part in the task of seeking world recovery, through co-operation with this and all the other nations of the world."

ESTABLISHED 1901
Angus Campbell & Co. Ltd.
1008-10 GOVERNMENT ST.

Something New!
IN
Smart Silk Scarfs
AT $1.50

Just arrived! Smart Polka Dot and Moire Silk Ascot Scarfs, in a new short style with wide ends. They are distinctive! New! and will add a smart touch to your new spring costume. On display in the Neckwear Section tomorrow.

Polka Dot Windsor Silk Ties
All Colors. Special at 75¢

"Harvey"
Rayon Silk
Vests, Panties and Bloomers
$1.00

Extra fine quality Harvey Rayon Silk Vests, Panties and Bloomers, in dainty pastel shades. Perfect fitting, excellent-wearing Undies. Special value at $1.00

SMALL, MEDIUM AND LARGE SIZES

"NEW DEAL" GOING STRONG

"Roosevelt Honeymoon" Looks Good For Long Time Yet as He Holds All Cards

By RODNEY DUTCHER

Washington, May 1—The Roosevelt honeymoon may be expected to sail on its own sweet way for months to come.

It is not threatened by the current manifestations of resentment and restlessness in Congress. The President is still the smartest politician in Washington and by all odds the most popular man in the country. Those are prime assets in any struggle with Congress, and thus far Roosevelt has not even had to call them into play.

The lightning speed with which the administration's emergency measures were shooting through Congress has slowed down to a more orderly pace and many members are now reading the bills they are asked to pass. Some of the committee chairmen, who ordinarily are gentlemen of great power, have been objecting to continuing as mere rubber stamps. You cannot blame them for that.

SIGNS OF PROTEST

A majority of the Democrats in the in the Senate went against the wishes of the President the other day and voted to remonetize silver. And over in the House a minority of restless Democrats have thus far succeeded in discouraging the attempts of their party leaders to put over a gag rule which would bind them far tighter than they are now.

Both houses might pass an inflation measure over the President's protest if Roosevelt were to refrain from all inflationary steps. But the executive has demonstrated such a capacity for jumping ahead of the procession and leading it in the direction he prefers that hardly anyone, especially since announcement of the new gold policy, believes that they will.

And it takes a longe-range telescope to foresee the day when either branch of Congress may be overriding a Roosevelt veto by a two-thirds vote.

EVEN "REBELS" CAREFUL

The insurgents of the House who held a "rump" meeting to oppose the gag rule were careful to express confidence in Roosevelt's leadership and to pledge allegiance to his programme. They wanted their constituents to know that although they were opposing the policies of the Rainey-Byrns leadership, this must not be construed as disloyalty to the White House. Congressmen who have voted against Roosevelt measures in this session are still hearing from home about it. Most reports agree that the condemnation in those communications has been far more frequent than the praise.

The shrewdness with which Roosevelt has always operated in dealing with men and po[illegible] stand him in good stead [illegible] years [illegible] about [illegible]

process of calling senators and congressmen of all types and beliefs into conference at the White House.

The patronage weapon—witholding federal jobs from beleaguered congressmen and senators until they have finished passing the Roosevelt programme—probably has been overrated. Its tendency is to make a lot of people sore. But it undoubtedly has had some effect on congressmen who might otherwise have been more unruly.

POPULARITY IS KEY

The really impressive weapon in the President's hands is his ability to appeal to the country for support any time he desires. Probably he will not have to use such a weapon—certainly not in the near future. But it is there, ready to hand, and Congress well knows it.

Look toward the political horizon and you will not find a leader who compares even remotely in stature—from the popular standpoints — with Roosevelt. The Republicans in Congress are impotent and such resentment as exists in Democratic ranks is entirely disorganized and scattered over a variety of causes. The only Democrat who has been voicing open disapproval of the President happens to be the Hon. Huey Long, senator from Louisiana.

So do not take it too seriously the next time you read that "the Roosevelt honeymoon seems to be over."

HAROLD SELOUS DIES IN NELSON

Nelson, B.C., May 1.—Harold Selous, seventy-eight, pioneer of Nelson, three times mayor and alderman for seven terms, died here early yesterday morning following an lengthy illness. With his death went a link in the chain of early Nelson history dating back to 1889, when he arrived in the then new and busy mining camp. The man who was to rise to the chief magistrate's post earned his first dollar in Nelson cutting wood. He was among the first real estate men in the city. For some years past he had led a retired life, taking an interest in his garden and on the waters of Kootenay Lake.

Born near London, he was engaged there in the brokerage business and before coming to the Kootenays lived in Florida. He was also associated with the Yukon gold excitement. Mr. Selous was a nephew of the late Frederick Courtenay Selous, famous South African big game hunter, naturalist and author.

In civic affairs Mr. Selous was known as a frank speaker who "never solicited a vote."

Fellowships For Three Westerners

Ottawa, Ont., May 1.—Three westerners are among students who have been awarded fellowships for 1934 by the Royal Society of Canada. They are: James Roy Daniels, English literature, British Columbia; George Alan Harcourt, geology, Alberta; George F. G. Stanley, history, Alberta. They are [illegible] advanced research in [illegible] and are [illegible] with $1,500 [illegible] will be carried out [illegible] in England and [illegible]

Sale
THOR DE LUXE
WITH EXCLUSIVE FREE ROLLING WRINGER
Reg. $145.00
$119.50

A special purchase, 50 only, enables us to offer these machines at a clear saving of $25.50! Regular $145.00 for only $119.50!

ONLY $5.00 DOWN
Generous Trade-In Allowance

AMAZING VALUE THROUGHOUT—are the famous Thor De Luxe electric washers with their exclusive, free-rolling wringers. If you contemplate the purchase of a new washer this is your opportunity to secure a high-grade, high-price machine at a lower figure than you would pay for an ordinary washer. In addition we offer you a generous allowance if you wish to trade in your present washer. We could only get fifty—so we strongly urge you to shop early.

This new Thor Automatic Wringer Washer features the famous Thor FREE-ROLLING Safety Wringer with oversize, power-driven rollers—no slipping. Pressure is automatically applied and released when rolls are started or stopped—FREE ROLLING! A new safety release that stops the rolls and relieves all pressure automatically if any interruptions occur! Other features of this great machine are automatic drain-board reverse, self-lubricating bronze roll-bearings, oversize rust-proof free-rolling casters and the famous THOR LIFETIME MECHANISM.

These machines go on sale tomorrow at all our stores. Remember, easy terms and only $5 down—a generous trade-in allowance for your old washer. Regularly sold for $145—sale price $119.50

B. C. ELECTRIC
[redacted]ey Street

Victoria Daily Times

MONDAY, MAY 1, 1933

Published Every Afternoon except Sunday by
TIMES PRINTING AND PUBLISHING COMPANY LIMITED
Offices Corner Broad and Fort Streets
Business Office (Advertising) ......Phone Empire 4175
Circulation ....Phone Empire 7522
News Editor and Reporters..............Empire 7177

SUBSCRIPTION RATES
City Delivery ....$1 per month
By mail (exclusive of city)—Canada,
Great Britain and United States.......$6 per annum
To France, Belgium, etc. ....$1 per month

BENNETT AND ROOSEVELT EVIDENTLY IN HARMONY

"Acknowledging your President's vision, unselfish purpose, steady courage, sincerity, rare patience, and determination, I promise that Canada will play its part in the task of seeking world recovery through co-operation with this and all the other nations of the world."—Premier Bennett on his visit to Washington.

The most heartening piece of news Canadians of every political stripe have heard in many a year is that the Prime Minister has joined all the economists and far-seeing statesmen in the belief that if the world is to be revived economically there must be an easier exchange of products from farm and factory.

Mr. Bennett's assurance that Canada will play its part can mean nothing else but the Premier's conversion to the doctrine that if there is to be selling there also must be buying. Mr. Hoover tried to do a one-way trade and he must have realized before he went out of office that it failed to work effectively.

The Canadian Prime Minister is satisfied that through the conversations which he had with President Roosevelt that "the prospect of achieving that concerted front before which adversity must give way" has been "advanced in an immeasurable degree."

As already pointed out in these columns, Mr. Bennett went to Washington with the knowledge that there are more than 700,000 unemployed workers in Canada, and that the only way to get them back in jobs is to increase the flow of commodities back and forth across the forty-ninth parallel.

There is a wee, small voice which is whispering that if the United States were to cut its tariff on lumber, for example, this country would have to give something in return. Of course it will have to give something in return. The one-way trade myth has been exposed. Mr. Bennett himself has said that Canada will play its part "in the task of seeking world recovery," and he knows full well that world recovery can be accomplished only by international co-operation.

The old bogey of an adverse balance of trade, as far as Canada's business with the United States is concerned, is being trotted out again. Could any more foolish notion be considered for one moment than that a nation of 10,000,000 people could have a favorable balance of trade with a nation—the most highly-industrialized nation in the world—of nearly 130,000,000?

With the exception of one or two years soon after Confederation, Canada always has been at the lean end of the trade exchange with her neighbor on the south. It would be very satisfactory if it could be more evenly balanced. Under the plan which it can be assumed Mr. Roosevelt proposed to Mr. Bennett, this may be possible.

What must be remembered in any discussion of a trade agreement with the United States, however, is that through the tariff action of the Hoover administration, which demanded reciprocal action by Canada, irrespective of the wisdom of it or otherwise, a commodity exchange worth about $1,400,000,000 four years ago has dwindled to less than $400,000,000.

Mr. Bennett is fully aware of this enormous drop and he very naturally, being a staunch champion of Canada's welfare, wants to apply the remedy as quickly as possible. From his observations of the last few days it is obvious that he has thrown overboard some of his former fiscal theories. It is by no means to his discredit that he should change his mind, that he has permitted himself to be convinced that the "forgotten man" whom Mr. Roosevelt has remembered in the United States is entitled to adequate consideration in Canada.

There are some who seem to think bankruptcy would be better than freer trade between Canada and the United States. All sane-thinking persons will suggest that unless the slack of one billion dollars of trade—more than Canada's trade with the whole world for the fiscal year ending last March 31—is taken up soon, bankruptcy will face the Dominion.

It is pertinent to inquire if British Columbia, as a case in point, would sanction a quid pro quo for the removal or reduction of the United States duty of four dollars a thousand feet on lumber. We would answer that the taxpayers of this province would vote with both hands for almost anything that would restore the market in which practically eighty per cent of our forest products used to find ready sale.

Mr. Bennett may rest assured that the idle workers and the taxpayers of this country will stand solidly behind him in any agreement which he may make with Mr. Roosevelt for the restoration of what once was our greatest market.

SWITZERLAND AS A MARKET FOR CANADIAN WHEAT

Switzerland, on a per capita basis, purchases more Canadian wheat than any other country, not excepting the United Kingdom, writes Mr. J. C. Macgillivray, Canadian Trade Commissioner in Rotterdam.

In 1932 Swiss imports of Canadian wheat amounted to 15,088,794 bushels. Taking the population of the country as 4,000,000, this works [illegible] bushels per capita, as compared with [illegible] bushels per person for British consumption [illegible] wheat. [illegible] seven years [illegible] 17,67?,273 [illegible] fore the war, Russia was the principal supplier of wheat to Switzerland, but now that position is held by Canada, which in 1932 supplied fifty-two per cent of total imports as compared with forty-two per cent in 1931. Canada's principal competitors are Russia and, to a lesser extent, the Argentine.

Since before the war the former country had not sold wheat on the Swiss market, except in negligible quantities, until 1930, when it was credited with 909,526 bushels. In the following year this quantity increased to 2,532,920 bushels; in 1932 it fell to 403,037 bushels.

It is noticeable, therefore, that in 1931, when imports from Russia were at their peak, Canadian imports were correspondingly lower. At the same time, it should be pointed out that even when Russian competition was strongest, the Dominion retained its relative position in the Swiss market much better than in most of the other European wheat-buying countries.

Taking the 1932 wheat imports in particular, a feature was the minor place occupied by the United States in comparison with former years, imports from that country having amounted to only 1,752,350 bushels against 4,324,814 bushels in 1931 and 4,237,496 bushels in 1930.

HUDSON'S BAY COMPANY REACHES ANOTHER MILESTONE

According to an irreverent versifier who lived contemporaneously with Charles Stuart the Second, that monarch "never said a foolish thing, and never did a wise one." Undoubtedly Charles II did many foolish things, but he always will be remembered for one very wise performance, and that was the granting of a charter to a company "trading into Hudson's Bay," which ever since then has occupied a spacious place in history as the Hudson's Bay Company.

The record of that remarkable organization, which to-morrow will have passed 263 milestones, is one of the most interesting and inspiring stories of empire-building in human history. It covers the exploration, colonization and development of a great part of this continent. With the chapters dealing with its vigorous and enterprising rival, the Northwest Company, with which it eventually combined, its history is replete with outstanding achievement and illustrious names, embracing a roll-call which began with Prince Rupert and included such nation-builders as Sir George Simpson, Sir James Douglas, Dr. McLoughlin and Lord Strathcona.

Notwithstanding its great age, the company, in the extent and diversity of its interests, remains a potent factor in human progress, particularly in the advancement of this country, to whose annals it has contributed so many examples of enterprise and perseverance.

A BRIDGE ADEQUATE FOR ALL PURPOSES IS NEEDED

Although the bridge over the Gorge is not in the city limits of Victoria, its replacement is of as much concern to this community as it is to Saanich and Esquimalt.

Apart from the essential utility of the structure, it spans a piece of scenic beauty which has many historic associations, and is admired by visitors from far and near. But the utilitarian aspect is, after all, the most important. Unless there is some link over the water at this point, it simply means that short connection between Victoria West, Victoria proper and Saanich and Burnside districts will be cut off. In other words, citizens from the two latter communities desiring to go to Victoria West, for instance, would have to come into Victoria if there were no structure over the Gorge.

The idea of erecting a temporary bridge is one which should not be considered. The structure now condemned was a danger to traffic, although it served its purpose for many years. The matter should be given early attention.

OUR VISITING BOWLERS

There are many forms of sport in Victoria—all popular—but it may not be any exaggeration to say that what is euphemistically called bowling is, for this week at any rate, a most popular pastime, since bowlers from all parts of the Pacific Northwest have assembled in this city for the first time in the history of the game. More than 400 visiting bowlers are the guests of the local trundlers of the alleys. The Victoria Daily Times joins with our own aspirants for honors in extending a warm welcome to all competitors.

WHAT OTHER PAPERS SAY

THE STRAIN TOO GREAT
The Toronto Globe

The terrible physical and mental strain put upon hockey players during recent championship games has been a subject of discussion by the press, and the consensus is that this should not be permitted again. Referring particularly to the game between the Maple Leafs and the Boston Bruins, The Stayner Sun says:

"A game is a game when it goes the limit of the time standardized for play, but when it drags on for four overtime periods and then some it becomes a gruelling and heart-breaking struggle—and we mean just that. On top of that the same team is called upon to play again in another crucial test less than twenty hours later. Pleasure? Not much."

This puts the case concisely. It may be said in extenuation that these professional players are highly trained and well paid for the hard work they have to do. But the amateur juniors of Newmarket also had to endure a terrible drain on their physical powers. The fact is that never before had there been such long-drawn-out and strenuous contention for supremacy in the different divisions of the hockey schedules. Officials would not deliberately plan such tests of endurance. The Stayner Sun contends that "hockey play-off rules need some revising," and no doubt this will be done before next year's championships are to be decided. It will be a simple matter to arrange longer rest periods between the games, and, in view of possible repetitions of recent struggles, this should be done.

A THOUGHT

Jesus said unto him, If thou canst believe, all things are possible to him that believeth.—St. Mark [illegible]

[illegible] it is [illegible] a statement [illegible]—Ricahrd [illegible] have be[illegible] may be acc[illegible]

Loose Ends

In somewhat maudlin praise of small towns—of the white swan—of Capt. Louie's steamboat—Mrs. Scott's cooking—and other matters which you won't understand.

By H.B.W.

SOLID EARTH

IN THE teeming haunts of men—such as the haunt where you teem, for instance—men mostly are lost, out of their depth. It is only in the small places, close to the soil, that they tread these days on solid earth. After a day teeming in Vancouver and another day of peace and content in Kamloops, I am convinced that men were never intended to teem, never made to swarm in vast communities, where they are in passing touch with everything but never really get next to anything but their daily job. I am convinced that the simple human animal is essentially a creature of small communities, where he can know his neighbors, take a personal interest in a new sidewalk, fight elections over the erection of a government office or the firing of a janitor, and gossip about other men's wives.

It is the small town which to-day is defying the depression, going about its business as it always did, secure on the foundation of the countryside about it. In the small towns of the interior—this is written in Kelowna, where the same thing applies—they know the depression by reputation. They have heard of misery in the teeming haunts of men, but so far as they are concerned, times are just a little hard, that's all; not half as hard as they used to be in the pioneer days, and life goes on much as usual, except that fewer new cars are bought, people don't collect their bills so easily, trousers are a little more shabby than on Government Street.

LOCAL COLOR

YOU HAVE no idea of the separate form of civilization which flourishes in the small towns of our country unless you stay with the people in their homes. Civic banquets for politicians, political conventions and all that sort of thing give no true picture of the solid, thoughtful and generally happy life of these places. A great American novelist recently spent a week in Kamloops, and came out all the way from New York to get the local color of the interior, and then wrote a silly novel about it, having been entertained by boards of trade, ladies' musical societies and Rotary clubs. The novel proved what everyone had suspected, that the novelist had no real notion of the country at all or its people.

The fundamental difference between the people of a city and the people of a small town is not so much of intelligence—although a good case could be made out for the superior intelligence of the small town people, who have more time to think—as a difference in interest. So much happens in big places that the ordinary person has no time to keep track of it. In the small town it is possible to keep abreast of everything, to take a part in everything, to be interested in everything. And where the city dweller, the effete metropolitan person like you, deals largely with the shadows of things, up here you handle things themselves.

BARTER

SOMETIMES UP here you have to handle them too literally for comfort. In a certain town the other day a farmer told his doctor he could pay no money towards the bill for bringing the latest baby into the world, but would be glad to contribute a few potatoes. Next day when the doctor got home, he found two tons of potates dumped in his back yard, and he had to pay someone else to cart them away. By the same process of barter, which prevailed generally in the medical profession for some time last winter, this doctor acquired a cow and has to [illegible] someone to milk it, and a lawyer I know is the owner of a small mountain of onions, the gift of a grateful client.

A fellow who showed me round Kamloops had traveled most of the world, had lived in its greatest cities, drunk its best wines, loved its loveliest women. But here he was overjoyed to show me how a Chinaman named Willie Louie had acquired an ancient river steamer, had insisted on operating it on the Thompson and had forced the provincial government to rebuild its highway bridge at Pritchard to let him pass; for the Thompson, though even the government had forgotten it, is a navigable stream, which seemed a matter of great delight to this citizen of the world turned citizen of Kamloops.

He was proud also, and drove up and down the river sevreal times to demonstrate it, of a superb wild swan which has lately flown out of the sky and settled down upon the Thompson, a splendid sight. He drove me five miles to prove that the wild sunflowers are already abloom on the hillsides, sprawling, ragged and yellow against the grey dirt, and close to them the wistful little yellow faces of the Johnnie Jump-ups.

TEN-POUNDER

HE TOOK me all the way out to Paul Lake to prove, though I knew it already, that Mrs. Scott has not lost her old-time cunning in the kitchen, that they caught a ten-pounder on a fly there last summer and plenty over five pounds, and that four mighty Canada geese, noblest of birds, have settled on the lake for good; noble, heroic with proud bearing, but of greater stupidity than even the tame mallards, for if they are not herded into a pen in the winter nights they will wander off and die of cold. And Bill Nation was there, of course, the familiar spirit of this anglers' heavenly retreat—Bill Nation, the most skilled fisherman in America, who has no doubt that the whole human race was conceived and born for no other purpose than to catch fish and breed more fish to catch.

So, after my traveled and cultured friend had shown me these things, my sophisticated and cynical friend now turned human and sublimely happy, he came at last to the pride of Kamloops' intelligentsia, the little theatre. We went through a back door, by a dingy alley, through the little dressing rooms, across the tiny stage, into the body of the theatre, a good-sized room which seats 120 at a pinch. Here the amateur actors of Kamloops present plays of an intellectual level far above us city folk, but what intrigued and pleased me most was the satisfaction of everyone connected with this enterprise. They derived quite as much joy out of it as if they were managing the Metropolitan Opera.

They expatiate at length on the draperies which they had erected with their own hands around the stage, on the latticework with the tissue paper roses which they had built for a garden scene, on the bow of the burlap birch-bark canoe which had appeared in the background of a forest spectacle, on the handful of gravel which, revolved in a kind of mosquito netting churn, sounded precisely like waves breaking on the shore for a grim seaside play.

BIG KICK

THESE PEOPLE are doing simple things—and getting an immense kick out of them. They would never get the same kick in the city from watching more complicated things done by other people. Give me the small towns every time, their neighborliness, their intimate touch, their knowledge of everybody else's business, their innocent gossip about each other's wives, their elections fought on the dismissal of a courthouse janitor. Give me the small towns every time—provided, of course, that I can continue to live in Victoria.

Twenty-five Years Ago To-day

THE VICTORIA DAILY TIMES
MAY 1, 1908

(From The Times Files)

Weather Forecast: Victoria and vicinity—Light to moderate winds, continued fair and warmer.

* * *

For the purpose of doing something towards the preservation of the fishing and the game within the E. and N. Railway land belt it has been decided by the C.P.R. to establish preserves, which will be placed under strict rules, and over which a game warden will have supervision and direction of all the shooting and fishing that takes place there.

* * *

The bank clearings for April amounted to $4,634,089, which is an increase of $79,678 over the same month of last year, and an increase over and above the March clearances this year of $343,307.

* * *

The steamer Tees, Captain Townsend, leaves for Mosquito Harbor and way ports this evening. Among her passengers is Captain Balcom, of the Pacific Whaling Company, who is going to the Sechart station.

* * *

Month by month the amount of building is increasing, and April has established the high water mark of the present year, the figure for the month being $128,600 as against $110,800 for March, $54,725 for February and $74,315 for January. The total for the four months is thus over $366,000, which is far ahead of any four months of last year.

THE RHYMING OPTIMIST

By ALINE MICHAELIS

PLANS

How carefully we lay brave plans
For years that are to be;
We build the house, we till the soil,
We plant the tiny tree!

Then month by month we guard and tend,
And watch our plans unfold;
And, watching thus, taste joys as sweet
As any life can hold!

To see our hopes in flower at last,
To see our dreams come true,
This is a cherished happiness
That thrills us through and through.

And yet, in spite of all our pains,
Sometimes a tree will die,
Sometimes a burnt-up harvest droops
Beneath a cruel sky.

Or loss may prove more costly still,
The dearest wish of all,
The proudest vessel of our hopes
In shattered bits may fall.

But well we know, though our small plans
May perish in our sight,
The universal plan is one
Where each detail is right.

BORROWING AUTHORIZED

Loan of $30,000 Sanctioned By Ballot of Esquimalt Ratepayers

Immediate steps towards completion of this year's budget and setting of the 1933 tax rate, will be taken by the Esquimalt Council at a special meeting this evening following the passing of the $30,000 loan by-law on Saturday with a majority of nineteen votes above the required three-fifths.

After expressing gratification at the result of the balloting Reeve Albert Heald this morning assured that the council would continue every effort towards further economy in the interests of the ratepayers.

Ballots cast in the voting totaled 367, with 240 in favor and 127 against. Section one voted for the by-law with a majority of 90, the result being 196 for, and 106 against. The section two ballot was 44 for, and 21 against.

Of the $30,000, $22,000 will be devoted towards payment of the municipality's bank overdraft, the Reeve stated, while the remainder will be used chiefly for unemployment relief. The bonds will not be marketed until it is absolutely necessary, Reeve Heald said, and in consequence of the late balloting the final date for tax payments will be advanced one month, from June 30 to July 31. All members of the council were gratified with the result, realizing that it indicated that a majority of the ratepayers still retained faith in them.

In a new factory in England shoes go through as many as 120 different operations, and are worked on or handled by as many different people.

Other People's Views

Letters addressed to the Editor and intended for publication must be short and legibly written on one side of paper only. The longer an article the shorter the chance of insertion.

All communications must bear the name and address of the writer, but not for publication unless the writer wishes.

The publication or rejection of articles is a matter entirely in the discretion of the Editor.

No responsibility is assumed by the paper for the preservation or return to the writers of communications submitted to the Editor.

Letters which do not conform to the above conditions will not be used.

PHILIP GUEDALLA

As one who has often heard Philip Guedalla speak I venture to impress on Victorians that they will have a rare opportunity to-night, that of hearing a brilliant debater and fascinating historian.

His ability as a scholar is proved by the "double first" he took at Oxford. Most of us were more than pleased to get a single second.

Guedalla's brilliance in debate was rewarded by various offices in the Oxford Union Society, where he succeeded Gladstone, Salisbury, Asquith, Milner, Curzon, Birkenhead, Simon and many other great names in British history.

Anyone interested in history or speaking will do well to make his or her way to the Empress to-night.

OLD OXONIAN.

MUCH MORE THAN A VILLAGE

To the Editor:—In W. T. Allison's very interesting review of Sarah Gertrude Millin's biography "Rhodes," which appeared in last night's Times, Bishop's Stortford, the great imperialist's birthplace, is referred to as a little English village.

I am not exactly certain what constitutes the size of a village, but believe the 10,000 and more inhabitants of the historical old scholastic and market town of Bishop's Stortford would be surprised to hear it is one. It was a place of some importance (and still is) in the time of Charles II and is frequently mentioned in Pepy's Diary.

If I am not mistaken Bishop's Stortford would probably be called a city in this part of the world. There are about thirty trains each way daily between Bishop's Stortford and London.

J. ARTHUR TURNER.
Victoria, April 30, 1930.

DRAMA FESTIVAL

To the Editor:—What is coming to be an annual event commences at the Crystal Garden Theatre this evening, at 8 o'clock, and nobody realizes the amount of hard work and worry these affairs entail, not only to the organizers, but to each individual play producer and players.

The greatest of praise is due to them, more especially as nobody receives any money and it is only through these societies that spoken drama is kept alive in Victoria.

The greatest of thanks are due to Major L. Bullock-Webster for his untiring spirit and instigation of these festivals. He is undoubtedly one of Victoria's assets, and his name will always be connected with the B.C. Drama Festival.

Mr. H. E. Pott, who puts in hours of work as honorary secretary, also deserves great thanks. Does anyone realize the amount of correspondence needed to produce twenty-nine plays? Last year the drama festival only took four days, this year it will have six nights and two matinees, the Wednesday matinee having to be adults owing to the number of plays entered.

Then the stage management—not even a hammer heard last year! One would have thought there was nobody behind the curtains, everything produced with stillness and smoothness. Our "hats off" to Roy Goldfinch, and with five plays staged in one evening there must have been some pushing and shoving! Also I did not see the front of the house over-run by the performers after their acts, as in most amateur shows.

So I recommend anyone who wants an enjoyable week to take a season ticket for the drama festival competitions. The last night, Saturday, will be devoted to the winning plays of the previous five nights and two matinees.

LILLIAN WALLER.
Quadra Apartments, Victoria, B.C.
April 28, 1933.

TRADES AND LABOR COUNCIL

To the Editor.—The several matters of public interest raised and submitted by the Victoria Trades and Labor Council to the Victoria City Council, covering dates January 7 to April 20 of this year, remain in such an incomplete state that a public statement is essential, particularly in view of the fact that seemingly considered statements are made by some of the aldermen which are not founded on fact.

From the "holier than thou" attitude of some of our city fathers one would be led to believe the Victoria Trades and Labor Council to be a body of ignorant irresponsibles, fit subjects for their high-handed bluff and camouflage. The following matters Mr. Mayor and Aldermen, are still waiting your attention:

First: The little matter of a water account of $1,200 rumored cancelled, and brought to your notice February 4, 1933.

Second: A communication of January 7, 1933, sought the following information. 1. Are there any employees of the Relief Department in receipt of pensions or superannuation? 2. Are there any employees in the Relief Department related to aldermen? 3. Is there more than one of a family employed in the Relief Department? Exactly one month later (February 7) the following replies were received over the signature of the chief officer. Question 1. Yes. Two in receipt of compensation, one superannuated civil servant, four war pensioners. Question 2. Yes, two. Question 3. No. The Trades and Labor Council is on record, the same conveyed to Mr. Snowden verbally, that it is raising no issue with employees in receipt of compensation or war pensions of the amounts mentioned, but strenuously protests the employment of a party in the relief department in receipt of two other pay cheques, to wit—government $48.26, a somewhat similar amount from the Victoria School Board, to which must be added the $100 per month from the Relief Department, or a monthly income from public sources of nearly $200. This, despite the fact that many highly-educated citizens are amongst the hundreds of destitute relief applicants, are quite capable of filling the position now held by our three-way official with inside pull.

A most touching spectacle was witnessed at last evening's council meeting, when this particular matter was under consideration. One alderman in righteous indignation demanded a full, any, a complete in every detail investigation into this terrible state of affairs. Don't laugh, we see the joke, too! The tension was broken when an alderman in his usual breezy and fearless manner, and, as chairman of the relief committee, assured the council that no one in the relief department was in receipt of three salary cheques, the Trades and Labor Council was all "wet" and just about a public pest, always butting in in public affairs, when it should be silent and not spill the beans. By an overight (no doubt) he failed to mention the fact that night school closed on March 31, thus closing (temporarily of course) one source of revenue, leaving his "impossible to replace" official with a scant two-way income of the paltry amount of $148.26 per month and few responsibilities. Political jugglery and claptrap evasion does not measure up to the standard of perfection looked for in our popular chairman.

We now come to another matter of gross injustice to and discrimination against old and reliable city employees, the grass cutters. These men are "seasonable" workers and have been employed grass-cutting for from ten to twenty years, all subject to superannuation. The season's work has been opened up for some two weeks or so, and in place of the regular men, who are a charge against departmental estimates, the work is being done as a relief measure, to the detriment and discrimination of regular city servants. There is a direct boulevard tax sufficient to meet all charges of upkeep under normal conditions, that is, paying regular city wages and employing those who have followed this class of work for years. Under the relief scheme the city provides $1 in every $3, collecting the other $2 from federal and provincial governments. Nice work, Mr. Parks Chairman! Our committee met the Mayor on April 6. Alderman Brown was present. The Mayor assured the committee that all grass-cutters subject to superannuation would get their jobs as usual. This he reaffirmed to the writer on the evening of the eleventh. He also suggested seeing the comptroller during his absence should the men not get started. The committee interviewed the comptroller on the twentieth and was again assured the men would be at work within the next three or four days. Up to last evening, two of the men have been taken on, one last week and the other, so we are informed, yesterday morning.

The Victoria Daily Times, April 22, carried a news item, "Report Asked on Criticism," in which it was stated Alderman Worthington assured the council that all such men (grass-cutters) were now employed, and promised to bring down a report. This is just another sample of aldermanic bluff, and misrepresentation. We wonder if our parks chairman thinks he is gulling anyone otherwise than himself. There are times when silence is a virtue, and had the alderman exercised that trait, he would not find himself in the unhappy position of having to seek some avenue of reconciling misrepresentation with fact.

J. H. OWEN.
V. R. MIDGLEY.
J. WILSON.

Committee: Victoria Trades and Labor Council, April 25, 1933, Victoria, B.C.

So great is the increase of the number of buffaloes in the official game sanctuary in Canada, that 1,200 were recently slaughtered for their meat.

Ford

PAINT
Your Ford
for
$10

A very special price for Model T Ford owners. This includes both body and fenders. Model "A" Ford painting only $15.00. Satisfaction guaranteed.

National Motor Co. Ltd.
819 Yates Street

SAVORY'S SEEDS
1121 Government St.
Now 5c Per Packet

DAVID SPENCER LIMITED

Meats--Provisions--Delicatessen

TUESDAY VALUES—CASH AND CARRY

SPENCER'S DEPENDABLE BULK BUTTER
Highest Quality Butter—Sold Fresh

Fresh Creamery Butter, lb., 25¢; 3 lbs. for.........73¢
Pride, lb., 26¢; 3 lbs. for 76¢; N.Z. First, lb. ......27¢

Crescent Shortening, lb.	Fresh Eggs Firsts, dozen	Gruyere Cheese box
9c	15c	25c

Sliced Standard Bacon, lb., 18¢; Back Bacon, lb. ...25¢
Cottage Rolls, smoked, lb., 17¢; Sweet Pickled, lb...16¢
Sliced Ham Bologna, Corned Beef, 1 lb. lots ....13¢
Sliced Veal Loaf, lb., 20¢; Spencer's Wieners, lb...18¢

MEATS—AS CUT IN CASE
Super Values—While Quantities Last

Soup Bones each	Boiling Beef lb.	Kidney Suet lb.
5c	5c	5c

Oxford Sausage, 2 lbs., 11¢; Pork Steak, lb. ....11¢
Minced Steak, 2 lbs., 11¢; Pork Chops, lb. ....16¢
Lean Boneless Stew Beef, 2 lbs. for ....15¢
Steaks: T.-bone, lb., 18¢; Sirloin, lb., 18¢; Round, lb., 13¢
Blade Roasts, lb., 7¢; Cross-rib Roasts, lb. ....10¢

SERVICE MEATS—DELIVERED
Genuine Calf's Liver, lb., 30¢; Ox Tails, lb. ....12¢
Steaks: Sirloin, lb., 20¢; T-bone, lb., 20¢; Round, lb., 15¢
Centre Plate Beef, lb., 7¢; Centre Shanks, lb. ....7¢

FRUIT AND VEGETABLES
AT DELIVERED PRICES

Large Oranges	Burbank Potatoes	Extra Large Oranges
15 for 25c, $4.75 Case	Per sack .... 68c, Guaranteed Good	Per doz. .... 35c, $4.25 Case

SHOPPING BAG FREE WITH EVERY 50¢ PURCHASE

Delicious Apples Per Box	Burbank Seed Potatoes	5 lbs. Turnips, 5 lbs. Carrots, 3 lbs. Australian Onions, 5 lbs. Parsnips; all for
$1.58	10 lbs. for 25c, $2.15 Sack	25c

FRESH VEGETABLES DAILY

Local Rhubarb	Leaf Lettuce	Local Spinach
7 lbs. for 25c	Per Bundle ....5c, Victoria's Pride	3 lbs. 25c

HOPE BRAND
Rubber Doormats
Made in Victoria by Blind Workers

968 [illegible] Empre[illegible]

LOW

Round Trip Summer Excursion Fares to Eastern Destinations

On Sale May 15 to Oct. 15
Return Limit Oct. 31, 1933

also May 15 to Oct. 15
Return Limit 45 Days from Date of Sale, but not later than Oct. 31, 1933

ROUND TRIP FARES	Season Limit	45-Day Limit
Winnipeg	$ 75.60	103.35
Toronto	108.20	114.00
Ottawa	123.50	117.75
Montreal	129.85	124.85
Quebec	138.35	139.25
Saint John	147.90	144.45
Halifax	153.45	———
Minneapolis	75.60	———
St. Paul	75.60	———
Chicago	90.30	———
Detroit, via Chicago	101.70	98.30
Detroit, via Toronto	108.20	103.35
New York	135.15	134.40
Boston	142.25	131.45

Correspondingly low fares to other destinations

Full itinerary arranged and illustrated literature supplied by any Canadian Pacific Agent.

Canadian Pacific Travellers' Cheques good the world over.

Canadian Pacific

VIC MEYERS TO DIRECT REVUE

Lieut.-Governor of Washington Master of Ceremonies at Show Here

Vic Meyers, who will appear at the big musical revue at the Royal Victoria Theatre, May 8 and 9, has made quite a name for himself. First known as a Victor recording artist, he later became renowned on the radio, having "hooked-up" occasionally with the National Broadcasting Company. Over a year ago he created a furore in Seattle by running as candidate for mayor. Last November he was elected Lieut.-Governor of the State of Washington.

His visit to Victoria will be in the nature of a gesture of goodwill, both to the city and the local musicians' association, whom he is aiding by acting as master of ceremonies at the revue here.

WORKING BEE CLEARS GROUND

Tennis Courts Graded By Volunteers at Mount View High School

Preliminary grading and clearing for the construction of tennis courts at the Mount View High School in Saanich, was completed by volunteer labor at a working "bee" on the grounds Saturday.

Double-horse ploughing teams were provided by R. Cochrane, F. A. Rudd, and W. Palfrey, and A. F. Morgan with one horse. J. B. Shaw acted as engineer in charge, supervising the grading while William Pridmore had charge of the "laborers." The "bee" was one of the most successful ever held and considerable work was accomplished.

A committee headed by H. E. Flett and Miss Amy Gladstone, with G. A. Aldridge, high school caterer, assisting, provided luncheon for the men and their wives. The food was given by Mrs. E. Exton, R. B. Prendergast, Mrs. V. S. McLachlan and H. E. Flett.

Following the meal, Mr. Flett gave a brief informative talk on waterless cookery, emphasizing the value of using British Columbia fruits and vegetables.

The success of the affair gave rise to making plans for another "bee," by which it is hoped to complete further work. Those in charge expressed deep appreciation to the farmers nd other workers who so generously gave their time in aiding the school board of the municipality, at the same time saving that body cost of constructing the courts.

FESTIVAL OPENS THIS EVENING

After weeks of rehearsals, and whole armies of people working on special props for the twenty-nine plays, the B.C. Drama Festival will open this evening at the Crystal Garden Theatre, at 8 o'clock.

Premier Tolmie has consented to be present and open the festival. He will address the audience prior to the performances.

The public will not be admitted while a play is in progress. Those arriving late may have to wait twenty minutes.

The Beaux Arts Club has arranged the music for the opening night and the following four drama groups have been drawn to open the contest: The Dwarf Theatre, producing "The Court of Love," by L. Bullock-Webster; the Chephudow Club, producing "The Shadow of the Nile," by L. Bullock-Webster; the Fairfield Players, producing "The Golden Rule in Courtship," by C. Rayle Cock; the Victoria School of Expression, producing "Trapped," by J. C. McMullen.

ROCKGAS RANGE SALE!

ACCORDING to our agreement with the makers of Beach Ranges we are clearing out all other makes. So now we offer a total of 79 Ranges—all new—all engineered for Rockgas, at drastic price cuts.

TREMENDOUS PRICE CUTS

This is no time for half measures; these ranges must go, and the big reductions should clear them quickly. Come now and make your selection—we will do our best to help you.

TERMS: MAKE THEM YOURSELF

We make this offer: To add 50c to every dollar you pay as down payment. Thus: If you pay $30 on a $50 range we will credit you with $45 . . . leaving only $5 to pay.

50c FREE for Every DOLLAR YOU PAY CASH NOTE: This offer only lasts for this sale.

NO INTEREST—NO FINANCE FEES

B.C. Rockgas LIMITED

968 Yates Street Empire 0412

CHOIRS TO GIVE JOINT CONCERT

Major Harry Watts Inspiration of Tuesday's Recital at Shrine Hall

At the special farewell concert to be staged in honor of Major Harry Watts at the Shrine Auditorium tomorrow evening by the choral organizations with which he has so long been associated in Victoria a particularly beautiful programme will be given, the David Spencer Choir, Fairfield Choral and Fairfield Church choirs and the Mandra Club being represented.

The guest artists will include Mme. Reese-Burns, diseuse; Gwendoline Harper, pianist, and Harold Taylor, 'cellist, and the soloists will include Josephine Charlebois, soprano; Norah Jones, contralto; Frank Spooner, tenor; Capt. A. T. B. Layborn, baritone, and A. W. Trevett bass.

The David Spencer choir will sing as one of its numbers "In the Merry Spring" (Ravenscroft), with which they won the coveted Bach Cup at the recent B.C. Musical Festival in Vancouver.

The Victoria blind and their guides will be special guests at the concert.

DODGE SALES SHOW INCREASE

The Dodge "DQ" Six "priced right down among the lowest-priced cars" is mainly responsible for the very large increase in Dodge sales during the first quarter of this year, according to Russel Paige, vice-president in charge of sales for Dodge Brothers (Canada) Limited.

Retail sales of Dodge cars were two and a half times last year's sales in the first quarter based on government registration figures for Ontario, Quebec and the Maritime Provinces compiled for the industry by Might Directories. "This very substantial increase," Mr. Paige continued, "was, of course, largely based upon the Dodge 'DQ' Six which for the first time permitted Dodge to enter the low-priced field with a car which fully upholds the Dodge tradition of utmost dependability and good workmanship."

"Considering these registrations from another angle," said Mr. Paige, "the Dodge percentage of the total sales made in eastern Canada during the quarter was 10.1 per cent this year as against 3.5 per cent last year. For four consecutive months Dodge sales have shown a tremendous gain over each corresponding month of the previous year. Only cars outstanding in appearance, performance and convenience could achieve such results. These sales, stated Mr. Paige, are the concrete impression of the public's desire to own cars of Dodge reputation and dependability which have been translated into action by the values we are offering in 1933 which are greatest in the long and honorable history of Dodge Brothers.

"This record amply justifies the judgment of Dodge Brothers (Canada) Limited in manufacturing a car of Dodge reputation and quality as a contender in the lowest-priced field," concluded Mr. Paige.

SPRING LAMB SHOW JUNE 14

The executive of the Metchosin Sheep Breeders' Association has decided on June 14 for the date of the seventh annual Spring Lamb Show. This will be held in Metchosin Hall and grounds, together with the shearing contests.

In addition to the two classes for grade ewe lambs, there will be a class for grade yearling ewes, to be shown unshorn, the quality of the wool to count thirty points. There will also be the weiher class or butcher lambs. All animals shown must be sired by a purebred ram. There will be three classes for wool, fine, medium and coarse. The judges will be announced later.

To interest the ladies, a handicraft exhibit will be held in the hall and a demonstration of preparing wool for the making of a bed comforter will be given. There will be a list of prizes for various articles made of B.C. wool, these to be judged by Mrs. E. Simmonds.

Final arrangements for the show will be made at the regular meeting to be held May 9.

Regimental Orders

"A" COY., 11th MACHINE GUN BN., C.M.G.C.

Duties—Orderly officer for week ending May 6, Sec.-Lieut. H. Buss; next for duty, Lieut. W. V. T. Allen; orderly sergeant for week ending May 6, Acting Sergeant R. H Moss; next for duty, Cpl. L. G. Baker.

The company will be fallen in ready for inspection by the O.C. at 8 p.m., Tuesday, May 2 (markers will report to the C.S.M., or in his absence to the orderly sergeant, at 7.55 p.m., the company being formed in "close-column at five paces"). Personnel posted to the recruits' pool will fall in on the left of the platoon by which recruited.

Due to the necessity of intensive training for the Victoria Day Shield, Recruits and Forster Cup competitions, all personal from which teams will be selected will be detached from their platoons. Their specialized training will be supervised by Lieut. H. T. Scott.

Personnel not taking part in the competition will be temporarily organized as a composite platoon, under the supervision of Lieut. W. V. T. Allen. Training for this composite platoon will be in accordance with that laid down in the syllabus: First period, inspecting and handing over stores; second period, immediate action; third period, points B.D. and A.

Pending promulgation in Battalion Orders, the undernoted recruit is attached to this company, being posted to No. 1 Platoon for duty; Pte. E. A. Hill-Tout, with effect from April 25.

There will be a general meeting of the men's composite mess after parade on Tuesday, May 2.

R. H. W. CLOWES, Capt.,
For O.C. "A" Coy., 11th M.G., Bn., C.M.G.C.

JUST "DRAGGING ALONG?"

—day after day, suffering that deadly lassitude that robs one of all ambition and even the necessary energy for little tasks—irritable, nervous and depressed?

Phosferine will help you—its soothing action is *immediate*. See how quickly you will have new energy and health—how easily you relax and how troubles melt away—how refreshed your whole system becomes. Phosferine is equally beneficial for adults and children.

PHOSFERINE
THE GREAT BRITISH TONIC
FOR
Nervous Debility · Nervousness · Fatigue
Indigestion · Insomnia · Anæmia
Retarded Convalescence · Loss of Appetite

At Your Drug Store—in Liquid and Tablet Form

50c, $1.20 and $1.90
The larger sizes are more economical

Canadian Distributors:
FRANK L. BENEDICT & CO., MONTREAL

SCOUT NEWS

FIRST CHINESE TROOP

The weekly meeting of the Frist Chinese Troop was held at Good Hope Mission, Saturday morning.

After the opening W. G. Lythgoe paid a visit, Rev. C. Lee finished reviewing the boys of the Scout law. The patrols went to their corners for patrols instruction.

The meeting was concluded with inspection and prayer by Rev. C. Lee. The duty patrol will be the Tiger patrol.

FIRST CATHEDRAL BOY SCOUT TROOP

Duty Patrol Leader J. McArthur opened the weekly meeting of the First Cathedral Troop Friday evening. The troop was given practice in marching, after which patrol competition was held in first aid and scouts' pace. Second J. Beckerley was appointed to A. Batey's former rank as the Moose patrol leader. A. Batey is now the troop leader. Games were played followed by a singsong. The buffalo patrol will be duty patrol next week. At the court of honor after the meeting it was decided that a wiener feast be held on the beach next week. All members of the troop are requested to bring three potatoes and assemble at headquarters at 7 p.m. next Friday.

A bridge party, in aid of the troop, will be held on Monday, May 1, at 8 p.m. All parents and friends are cordially invited to attend.

NANAIMO FUNERAL

Nanaimo, May 1. — Funeral of the late Arthur Chedora, who passed away in the local hospital Thursday, took place Saturday afternoon from the Chapman Undertaking Parlors.

He is survived by his widow at Northfield and his father and sister in Ontario, also two brothers in New Brunswick.

Sees High Schools Surviving Onslaughts Of Reactionaries

By FRANCIS RYLAND

I AM GOING to write very briefly of the prospects of education, not only in British Columbia but in the Dominion of Canada generally.

At the present moment certainly they do not appear particularly bright.

In times of disaster reactionary minds are still apt to go a-hunting for witches. Primitive tribes did it when the crops failed. Medieval Europe in times of plague—which were frequent. The reactionary attitude is the same throughout every age—perfect fidelity to yesterday, perfect despair of to-day, hopeless disbelief in the future. Hence the "smelling out of witches" to-day even as in the long yesterdays. Hence the years of needless sacrifices and torture—the needless crucifixion of progress.

Education happens to be one of the mythical "witches" of to-day, "smelled out" by reactionaries in their search for causes of the depression and high taxes and so on and so forth. The persistent attacks on it are as ruthless, illogical and altogether silly as any burning and torturing of the Middle Ages. As any "smelling out" of witches by voodoo doctors among savage tribes.

In every part of the country there are loud cries that much of the money that has been spent on education has been thrown away. Proposals are even being made to abolish high schools on the theory that all the "common" people are entitled to is eight years in the grades.

I do not believe that the movement—if it becomes a movement instead of as at present the blundering moans of reactionaries—will get very far.

The establishment of organized education is too firm. It has developed in response to vital needs, which are now more real and intense than ever. Adolescents who might have become workers are being forced back into the schools rather than wander the streets. From 1920 to 1930 the enrolment in high schools of pupils between seventeen and eighteen increased 196 per cent.

High schools will, I believe, survive all the onslaughts of the reactionaries, whether they are large property owners who can afford to send their own children to private schools, or ignoramuses clinging to memories of their own youth. Public pressure cannot be long resisted, even in hard times. On Monday, April 10, "alarm and indignation at the continual onslaught in the guise of economy being made on the educational opportunities available to children in the public and high schools" was part of a resolution forwarded by the Victoria and District Trades and Labor Council to the Victoria City Council.

Educational institutions will be kept open, but undoubtedly on a reduced scale. The reductions are likely to be of two kinds: those that limit the opportunities of the pupil and those that limit the rewards of the teacher.

* * *

THE FIRST group of reductions rests on the assumption that there is a certain minimum education which constitutes the maximum obligation of the government.

But I want to tell you the minimum obligation of the government is to give its future citizens the maximum education within its means. Just now, instead of reducing the opportunities for education, if we had any foresight at all we should be increasing them.

But we say we cannot afford to do this.

Yet I see no escape from the fact that the future will bring a further increase in high school enrolment as the past few years has done. It should be a heartening fact. It is due to the mismanagement of our governmental system it becomes a problem.

* * *

VERY serious consequences will certainly follow any general reduction in the compensation of teachers. Such reductions are, it is true, being justified by the statement that the incomes of everybody have been cut down. This may be accurate, but it is irrelevant. Teachers have always been very much underpaid. For years one of the first objects of educational administrators all over the world has been to increase their compensation. Teachers do not reap speculative profits during booms. They should not suffer losses during depressions. In view of the importance of education we must make every effort to attract the finest kind of people into it. One phase of this effort must be the provision of reasonable and secure compensation.

These suggestions apply, of course, to all honest and capable public servants. There are such people, and they have never been overpaid. The general salary reductions recently imposed on governmental employees have been one of the most discouraging features of the depression. If we are ever to have reputable public service we must reward those who can make it so. The way to reduce public expenditures is not to cut and harry necessary services but to eliminate those who have made public service disreputable.

* * *

A TEACHER is a public servant influencing intimately and powerfully scores of future citizens. We should not be able to afford less than the best teachers, and compensate them according to their measure.

This attitude is not utopian, but sound common sense. Second raters, muddlers have landed us where we are to-day.

Yet it is an age of specialists, and we should employ them in government as in schools.

SIDE GLANCES By George Clark

"Angela, may I ask someone in for dinner Wednesday, or will that interfere with your dancing class?"

Spencer's Presents

Most Recent Successes in

Dance Dresses

Re-established Styles From the Victorian Era

$17.90

Designers in search of ideas for new styles, stepped back into that renowned era, that witnessed the birth of many of the world's wonderful productions—and the result has been the re-establishment of dignified modes that ruled the fashion world in those early days.

Frills and ruffles are again in evidence, as seen in these charming Dance Frocks now on display. Creations of ruffled, pleated net, combined with silk or lace and silk combinations. Here, also, are the wide puff sleeves and shoulder capes. Shades include Nile, black, white, sky and others. Sizes 16 to 20.
—Mantles, First Floor

Colorful Cotton Fabrics for

Summer Frocks

We have stepped right into summer—and now the demand will be for smart Wash Fabrics for apparel to wear in the great "outdoors." We are showing much that is new, in all the latest shades and patterns.

At Prices Wonderfully Low

FANCY PRINTED VOILES—Sheer as chiffon and about quarter the cost. Demure medium-size patterns or pretty floral prints. A yard
29c 39c 49c 59c 69c

FANCY PRINTS—Crisp, new Cottons, in a wide range of patterns. Single or multi-colored. 36 inches wide. A yard..... **20c** and **29c**

MESH CLOTH — A brand new lacy mesh Cotton, guaranteed fast colors. Peach, Nile, rose, pink, beige and white. A yard..... **35c**

COTTON BROADCLOTH — A fine quality material, approved for its sturdy wear service; 36 inches wide, in all popular colorings. Yard..... **19c** and **29c**

ENGLISH TOBRALCO—Genuine English Tobralco, in a fine hair-cord weave, close and firm. A wide range of designs. 36 inches wide. A yard..... **59c**

"DORCAS MAID" SUITING—A fine Suiting, resembling linen, suitable for beach wear, outing shirts and kiddies' rompers. All shades. 36 inches wide. A yard..... **55c**

DOTTED SWISS—A fascinating sheer Cotton with woven spots—will make most airy dresses for summer. Fast colors. A yard..... **79c**

PRINTED RAYONS — Beautifully woven fabrics, 36 inches wide, in pastel or darker shades. A yard
39c 49c 79c
—Wash Goods, Main Floor

DAVID SPENCER LIMITED

Store Hours: 9 a.m. to 6 p.m.; Wednesday, 1 p.m.; Saturday, 6 p.m. Phone: Empire 4141

U.S. FARM BOARD TRADES NO MORE

Associated Press

Washington, May 1.—With a loss of $184,153,232 charged up on its books, the United States Farm Board to-day had for[illegible] its wheat operations and retire[illegible] the grain markets, in which it had been dealing since May, 1930.

Henry Morgenthau Jr., chairman of the board, announced that at the close of the grain exchanges Saturday all wheat futures held by the Grain Stabilization Corporation, the Farm Board's agency, [illegible] sold.

He announced in March that the corporation had disposed of all its cash wheat, which on June 30, 1931, reached a peak of 257,[illegible]6,571 bushels.

[illegible] Players, [illegible], to-night, at 8 [illegible]

CAP AND GOWN TREK IS SEEN

Associated Press

New York, May 1.—A "cap and gown" trek to Washington to seek relief for the "white collar" jobless began to-day. From all parts of the United States, delegations have answered the call of the Association of Unemployed College Alumni for a conference in the capital May 2 and 3 to [illegible] legislation.

SOCIAL, PERSONAL AND HOME INTERESTS

H. O. KIRKHAM & CO. LTD.

DRIED FRUITS

South African Sun-dried Apricots, 2 lbs. ..... 27¢
Choice Moist Black Stewing Figs, 3 lbs. ..... 25¢

Good Local Potatoes, 100-lb. sacks ..... 79¢

Sweet Breads, lb. ..... 20¢
Shanks of Veal, lb. ..... 5¢
Veal Cutlets, lb. ..... 17¢
1 lb. Steak, ¼-lb. Kidney for ..... 15¢

Gainer's Choice Back Bacon Sliced, lb. ..... 20¢
Cottage Cheese, lb. ..... 15¢
Sweet Pickled Cottage Rolls Per lb. ..... 12¢
Stuffed Baked Ham and Boiled Ham, lb... 30c

Halibut, whole or ½ fish, per lb. ..... 10¢
White Spring Salmon Per lb. ..... 10¢

GROCETERIA SPECIALS
5 Roses Flour, 24-lb. sacks ..... 69¢
Fry's Cocoa, ½-lb. tins ..... 19¢
Johnson's Fluid Beef, 16-oz. bottles ..... 93¢

612 Fort Street

CAMPERS!
DARK GREY WOOLEN BLANKETS
Jumbo size ..... $1.49 EACH
"THE WAREHOUSE"
1110 Government St. Phone E 3514

Winnipeg Masquers Are First Drama Winners

Will Receive Bessborough Cup and Special Trophy at Ottawa

Adjudicator Comments on General Excellence of First Competition

Ottawa, May 1.—The Masquers Club of Winnipeg is winner of the Dominion Drama Festival competition. With their play, "The Man Born to Be Hanged," by Richard Hughes, the Winnipeg Club received a marking of 83 per cent of excellence from Rupert Harvey, festival adjudicator.

To the Masquers Club will be awarded the Bessborough Cup, emblematic of amateur dramatic supremacy in Canada, as well as the special trophy given for the best play in English to be presented during the festival.

As the second best presentation in either English or French, Mr. Harvey nominated "Les Rantzau," by Erecknann-Chatrian, which L'Union Dramatique de Quebec Enr. offered as their entry. This performance received a marking of 80 per cent of excellence.

The Quebec dramatic organization will receive the special trophy awarded for the best play in French, although it is notable that "Les Rantzau" took second position in the whole competition.

The second best English performance during the competition was "Back to Methuselah," by George Bernard Shaw, which the Vancouver Little Theatre Association gave. This presentation received a marking of 79 per cent from Mr. Harvey. Only part I of the first act of this play was presented.

Third in the English plays came "Will Shakespeare," by Clemence Dane, presented by the Ottawa Drama League (group B). Its marking was 77 per cent.

In the French plays, "Le Baiser Dan La Nuit," presented by Le Cercle Dramatique Des Etudiants De Laval, Quebec, was awarded second position. Its percentage was 66. This play is by Maurice Level.

The third best performance in French was "Une Affaire D'Or" (first act), by Marcel Gerbidon, which Les Anciens du Gesu De Montreal, presented. It gained 63 per cent of excellence.

"The general standard of work in Canada is as good, and in many cases considerably better than the work which I have recently judged in England," he said. He had found his work of adjudication "an immense pleasure and a real joy," and he commented favorably on the general excellence of the first competition which Canada has staged.

A few words from Sir Robert Borden, president of the festival, emphasized the importance of the work. In a country like Canada, with vast resources largely undeveloped, there was a tendency to lay stress on material things rather than on artistic and spiritual. Consequently those who were "seeking to hold aloft the torch" of the spiritual were performing a great and necessary work.

"I am not quite sure whether it is harder to be a prime minister during the war or to be adjudicator of this festival," remarked Sir Robert as the audience laughed.

"Back to Methuselah" was commended by Mr. Harvey as "an exceptionally able performance." It was very difficult for any amateur organization to cast this play to perfection, he said, but the Vancouver Little Theatre Association had come very near to doing so. Speech, gesture, movement, and lighting were approved by the adjudicator, and he thought the interpretation of the play had fulfilled the author's intention admirably.

Found **ANSWER TO UGLY PIMPLES**

EVEN when she *knew* that unsightly, blemished skin was hurting her popularity she could find *nothing* that helped—until a friend hinted "constipation" and advised **NR** Tablets (Nature's Remedy). They toned and strengthened the *entire* eliminative tract—rid her system of poisonous wastes thoroughly, naturally. Soon skin blotches vanished, pale cheeks glowed again. Try this safe, dependable, all-vegetable laxative and corrective tonight. Non-habit-forming. At all druggists—25c.

NR TO-NIGHT TOMORROW ALRIGHT

$3.75
Special Permanents
—the Last Word In Fashions
Miss (Jimmie) Lockie—Mrs. (Emily) McAdam
De Luxe Beauty Salon
Bank of Toronto Building
Douglas Street (Downstairs)
G 0020

GRETA GARBO BACK IN U.S.

Miss Garbo Will Begin Work on New Film Next Week

Associated Press

San Diego, Cal., May 1.—Greta Garbo returned to the United States Sunday to resume her work in the films and, with a wave of her hand to several scores of fans who had arisen at dawn to see her ship dock, she said she was glad to be back.

Tanned by the wind and the sun on the long trip from Gothenburg aboard the Annie Johnson, combination freight and passenger vessel, the actress disembarked here to motor to Hollywood with Mrs. Salka Viertel, wife of a film director.

Miss Garbo left the film capital last July for a trip to her native Sweden without saying whether she would return.

Miss Garbo will begin work on a new film next week.

NOTED POETESS DIED YESTERDAY

Canadian Press

Paris, May 1.—Countess Anna Elizabeth de Noailles, celebrated poetess, died at her home Sunday at the age of fifty-six years. The poetess, who had been ill several weeks, was the daughter of Prince Bibesco and a descendant of the famous De Brancovan family.

Lady Bessborough Back in Ottawa

Ottawa, May 1.—The Countess of Bessborough, wife of the Governor-General, returned to Ottawa on Saturday after a visit to England. She was met at the station by the Governor-General and went at once to Government House.

WE WILL COME TO YOUR HOME
Measure your windows and give you a price on screens without charge or obligation.
We make or repair anything.
Disabled soldiers solicit a chance to estimate on your requirements
THE RED CROSS WORKSHOP
Johnson Street

EX-MAYOR OF NEW YORK AS BRIDEGROOM

Plainly flustered and shunning the fanfare in which he once gloried as Mayor of New York, Jimmy Walker is shown as he and his bride, Betty Compton, edged their way out of the back door of the Town Hall in Cannes, France, after their wedding ceremony.

National Council of Women to Meet Soon

Fortieth Annual Session to Be Held in Calgary May 29 to June 2

Miss Winnifred Kydd, President, to Attend Meeting in Sweden in June

Canadian Press

Calgary, Alta., May 1.—The fortieth annual meeting of the National Council of Women of Canada will be held in Calgary from May 29 to June 2, when interesting reports of the year's work in Canada will be submitted. The National Council last met in annual session in Calgary in 1921.

The National Council of Women of Canada was founded in 1893 by the Marchioness of Aberdeen and Temair, wife of the Governor-General of Canada at that time, and is one of forty-eight councils in the world making up the International Council of Women, with headquarters in Paris, and of which Lady Aberdeen is president.

The national president, Miss M. Winnifred Kydd, M.A., Montreal, will attend a meeting of the executive of the International Council of Women in Stockholm, Sweden, from June 26 to July 6.

The National Council was formed with the idea that the best good of Canada would be advanced by a greater unity of thought, sympathy and purpose and that an organized movement of women would best conserve the highest good of the family and the state. The council is organized in the interest of no one propaganda and has no power over the organizations which constitute it, beyond that of suggestion and sympathy. It is non-political and non-sectarian.

The council is composed of provincial councils, fifty local councils, sixteen nationally organized societies in federation, twenty standing committees and six special committees. The latter may be formed to undertake special work, such as the committee on maternal care, whose report has been published by the federal government; and the special committee on the Canadian National Exhibition, which has arranged successful exhibits in the Women's Building of the C.N.E., Toronto, for some years.

In 1928 the council started a foundation fund with an objective of $200,000. A large portion of this amount has already been raised, largely through national life memberships of $100, which entitles the donor to membership in the council and a copy of the year book.

The National Council, through its fifty local councils, has been actively engaged during the past two years in unemployment relief and education towards world disarmament. Last year the national president was chosen a member of the Canadian delegation to the disarmament conference in Geneva.

The annual meeting sessions are open to the public. There are approximately 500,000 members in Canada.

White House Dog Leaves in Disgrace

Associated Press

Washington, May 1.—The only masculine guest at Mrs. Roosevelt's White House party last night left in disgrace because he bit Senator Hattie Caraway.

It was Major, White House police dog, who took it upon himself to take part in the ceremony of introducing distinguished guests. When Mrs. Roosevelt introduced Mrs. Garner Major gave three rousing barks. He got so much applause that by the time Mrs. Roosevelt had gone down the list of "Cabinet Wives" and to Senator Caraway, his co-operation knew no bounds.

It wasn't a bad bite, just a scratch.

NOVEL PLEA FOR DIVORCE

Topeka, Kansas, May 1.—Alleging her husband taught their four-year-old son to swear and "smoke like a fiend," Mrs. Anguish filed suit to-day [illegible] divorce from Donald Anguish. She [illegible] she had to cut and [illegible] her own [illegible]

WEDDING SCENE BISHOP'S PALACE

Miss Phyllis Evelyn Nunn and Mr. Gordon A. Woolridge Wed Saturday Evening

The Bishop's Palace was the scene of a quiet wedding on Saturday evening at 8.15 o'clock when Rev. Father O'Neill united in marriage Phyllis Evelyn, only daughter of Mr. and Mrs. R. W. Nunn, Queen's Avenue, and Mr. Gordon Albert Woolridge, eldest son of Mr. and Mrs. A. B. Woolridge, Gordon Head.

The bride, who was given in marriage by her father, wore an ankle-length frock of gray georgette, made with puff sleeves and a cluster of pink and blue flowers at the waistline, and a small picture hat of light delphinium blue, faced with blue and pink, and blue slippers. She carried a bouquet of Ophelia roses and mauve sweet peas.

Miss Marjorie Breckenridge was the bridesmaid and wore a pretty frock of beige flat crepe, with puff sleeves, appliqued in velvet flowers. She also wore a small brown hat, brown slippers and gloves, and carried a bouquet of pink carnations and pink snapdragons.

Mr. Gordon MacEachern was the best man.

About 100 guests attended the reception which followed in the Knights of Columbus Hall, where yellow and green featured the decorations. Supper was served from a table centred with the wedding cake, and arranged with yellow tapers, and vases filled with daffodils and primroses. A three-piece orchestra played a delightful selection of popular airs, and dancing was enjoyed by many of the guests.

Mr. and Mrs. Nunn welcomed their friends, the latter wearing a smart robe of polo blue georgette with a yoke of lace and hat en suite, and by Mrs. D. J. Patterson, sister of the groom, in a gown of apple green georgette and matching hat. They both had corsages of pink carnations.

Mr. and Mrs. Woolridge left by the Ss. Dorothy Alexander at midnight for Los Angeles and, on their return to Victoria, will make their home on Fifth Street. The bride traveled in a natty sports suit of Spanish tile, a gray lapin jacket and a gray hat and shoes. Among the lovely presents received by the young couple was a mantel clock from the credit department at David Spencer Ltd., where the bride had been employed.

HIS HONOR TO BE AT LECTURE

Philip Guedalla Will Give Address at Empress To-night

His Honor the Lieutenant-Governor and Mrs. Fordham Johnson, with a party from Government House, will attend the lecture of Mr. Philip Guedalla at the Empress Hotel ballroom this evening. His Honor is the patron of the Victoria branch of the National Council of Education, under whose auspices Mr. Guedalla is making his first visit to Canada, after a lecture tour of some six weeks covering the principal centres of the United States.

Mr. Guedalla is looking forward to his visit to Victoria. There he will speak for the first time to a Canadian audience, before starting his Canadian tour which will terminate in eastern Canada, before he sails for England about the end of May.

The subject of his lecture, which has been selected from his extensive repertoire is "The 'Ifs' of History." This subject, in the hands of such an eminent historian as Mr. Guedalla, is bound to be of the most interesting character.

Will Meet Wednesday—The Saanich Welfare Association will hold its regular monthly meeting in the Tillicum School on Wednesday afternoon at 3

PERSONAL

Mr. and Mrs. W. A. Philbert, nee Copithorne, of Vancouver, are spending their honeymoon in Victoria.

* * *

Mr. and Mrs. D. D. Thompson and Mr. and Mrs. R. D. Kenduck and Miss Marion Kenduck, all of Regina, Sask., are registered at the Empress Hotel.

* * *

Dr. and Mrs. Charles W. Lane of Coronado Beach, Cal., are among the guests staying at the Empress Hotel to-day.

* * *

Mrs. B. T. Rogers and Mrs. M. Chernavsky of Vancouver arrived in the city yesterday and are registered at the Empress Hotel.

* * *

Mrs. J. C. Irons of Vancouver is spending a few days in Victoria as the guest of Mrs. F. G. Dexter, Newport Avenue, Oak Bay.

* * *

Mrs. C. B. Charlewood, Orchard Avenue, accompanied by her daughter, Miss Pamela Charlewood, will leave this week for southern California for a short visit.

* * *

Miss Agnew, "Schuhuum," Rockland Avenue, left for Vancouver yesterday afternoon, where she will be the guest of Mr. and Mrs. James Whitcomb for several days before proceeding east.

* * *

Mrs. John H. Condon of Seattle and her daughter, Miss Helen Condon, will spend the summer months in Victoria in Mr. and Mrs. J. Howard Harman's home on York Place, Oak Bay.

* * *

Dr. J. M. Fowler and Mrs. Fowler, Sylvan Lane, left on Saturday night for the mainland en route to Montreal, from where they will sail, on May 5, for England. They expect to return to their home in Victoria in about three months' time.

* * *

Dr. C. W. Sanders of Victoria will sail on the Empress of Russia for Hongkong on Saturday, where for the next year he will be in charge of the Matilda Hospital. He will be joined in Hongkong in June by Mrs. Sanders.

* * *

Friends of Mr. Neil L. MacGregor, formerly of Calgary, who with his mother, Mrs. Flora Macgregor, has come to Victoria to make his home, will regret to learn that he is ill in the Jubilee Hospital.

* * *

Mr. and Mrs. Philip Guedella arrived in Victoria by the Seattle boat this afternoon, coming direct from Salt Lake City. While in Victoria they will be the guests of Mr. and Mrs. Hugo Beavan, at Arden, Beach Drive.

* * *

Mrs. W. I. Pirrie of Vancouver, accompanied by her daughter, Miss Maizie Pirrie, left this afternoon for her home on the mainland after spending the last two weeks in Victoria as the guest of Mr. and Mrs. B. F. Hollins, Haultain Street.

* * *

Mr. and Mrs. Harry Bowen, Mr. and Mrs. A. H. Thorgrimson, Mrs. John B. Shorett, Mrs. Charles A. Paul, Mr. and Mrs. John P. Hausman and Mr. and Mrs. R. J. Acheson, all of Seattle, were guests at the Empress Hotel at the week-end.

* * *

Mrs. H. O. Wootton of Vancouver will leave on May 7 for Montreal to join her son, Mr. David Wootton, who has been attending McGill University. They will sail later for Scotland on a visit to Mrs. Wootton's son-in-law and daughter, Mr. and Mrs. Neil Pattullo.

* * *

Sir Peter Narton-Griffith, who has been staying at the Empress Hotel for the last week, left this morning for a further visit to up-island points, after which he will spend a ten-day visit in the interior, and then proceed to his home in San Francisco.

* * *

Mr. and Mrs. J. L. Debenedetti, of San Mateo, Cal., ar guests at the Empress Hotel. They were recently married, and are spending their honeymoon in Victoria. Mrs. Debenedetti was formerly Miss Frederica Hanson of Los Angeles and formerly of Lakeview, Ore.

* * *

Capt. and Mrs. R. Barkley of Westholme, who have been visiting relatives and friends in eastern Canada, were among the passengers reaching Saint John last week after a cruise to the West Indies aboard the Canadian National liner Lady Hawkins.

* * *

Miss Muriel Giles and Miss Edna Casewell of the Great West Life Insurance Company of Winnipeg, who spent a few days in the city at the home of Miss Giles's aunt and uncle, Mr. and Mrs. H Roode, left Friday for Vancouver, en route to their homes in Winnipeg.

* * *

Mr. and Mrs. Fred W. Bartholomew entertained at their home on Beach Drive on Saturday evening with three tables of bridge when their guests included Dr. and Mrs. T. H. Johns, Mr. and Mrs. Fraser Lister, Mr. and Mrs. Norman Whittaker, Mr. and Mrs. Ronald Whittington, Dr. and Mrs. E. L. McNiven and Mr. and Mrs. Noel Collison.

* * *

Mrs. F. M. Preston, accompanied by her daughter, Miss Daphne Preston, has left for the mainland en route to Montreal, from where she will sail on the Ss. Duchess of Bedford for England. Mrs. Preston and Miss Preston will spend a year abroad and before returning to their home in Victoria will visit on the Continent and in India, Australia and Honolulu while en route home via San Francisco.

* * *

An enjoyable evening was spent at the home of Mrs. Foulds, 1031 Carberry Gardens, when a number of friends held a surprise party for her daughter, Winnie. The evening was spent in games and dancing. The self-invited guests were Misses Dorothy and Edna Hood, Margaret Addison, Edna Parker, Irene Ellis, Kay Martin, Eileen O'Neill, Mary Halkett, Ada Rivers, Evelyn Foulds, Winnie Foulds, Doris Parker, Ella Baron, Evelyn Dunn, Mildred Carter, Barbara Allen, Jean Munro, Jean Wilson, Clara Fraser and Lilian Painter, and Colin Chambers, John Bonner, Ed Dunc, David McAdam, William Wallis, Gordon Dunaway, Austin Webster, Jack Kirk, Walter Stipe, William Foulds, Kenneth Fleming, Owen Bentley, Henry Woodford, James O'Connor, William O'Connor, Arthur Carr, Harry Holmes, Thomas Restall, Gilbert Clayton, Maurice Constable, Gordon Patterson, Jack Ferguson, Sydney McAllister, Roy Waters, G. O'Neill, Jack MacDonald, Kenneth Elliott, Jack Okell, Stanley Hodginson, William Levi, Samuel Johnston, Robert Potts and Bert Hines.

An enjoyable evening was spent at the home of Mr. and Mrs. H. Roode when a number of friends held a surprise party there for Catherine Johnston. Th evening was spent in games and dancing. The self-invited guests were: Misses Muriel Giles, Edna Caswell, Donella Willing, Florrie Chantrey, Catherine Johnston, Vera Gam, Phyllis Gale, Pat Petherbridge, Doreen Petherbridge, Ina Erb, Doris Bennett, Helen Talk, Helen Roode and Marjorie Roode and Gordon Corless, Chuck Stewart, Stan Bishard, Len Game, Fred Gale, Tom Wyllie, Duncan McCaig, Harold Gents, Harvey McGee, Bill Nicholas and Stan Jones.

* * *

In honor of Miss Irene Flowers and Mr. Norman Smith, whose marriage will take place shortly, a party was held on Saturday evening at the home of Mr. and Mrs. G. Walton, 1409 Cook Street, when the following other guests were present: Mrs. E. Barber, Mrs. F. Barber, Mrs. C. Flowers, Mrs. E. Walton, the Misses Olive Green, Dorothy Wigley, Irene Flowers, Dorothy Flowers, Christina Smith, Violet Robertson, Lillian McPhee, Alice Wilkinson, Patsy Blane, Phyllis White, Betty Robertson, Doris Fieldhouse and Messrs. Gordon Lay, Ab. Coomber, Tom Parkin, Bernard Duncan, George Askey, Len. Coomber, G. Walton, George Walton, Norman Smith, Charles Walton, Fred Barber, Herb. Thompson, Harry Wilkinson, George Barber, Jimmie Dickinson, Barney Bryan and Jack Smith.

* * *

The W.B.A. Qu-Alex Girls' Club held its monthly social evening on Friday at the home of the Misses Florence and Ethel Malcolm, with President Miss Annie Reid presiding. After a short business session the members enjoyed contests, prizes being won by the Misses Annie Reid, Kittie Ramsay, Lillian Laird and Mrs. A. Taylor. Mystery boxes were won by Kathleen Bowden and Audrey Applegate. An interesting feature of the evening was fortune-telling by Mrs. Boss, which provided much enjoyment. Refreshments were served by Mrs. R. Malcolm, from a supper table daintily arranged with daffodils surrounded by yellow tulle and blue candles in silver holders. A large ice cream cake, decorated in the club colors of blue and yellow, was cut by the president in honor of the recent birthdays of the Misses K. Ramsay, M. Stephens, K. Burnett, K. Bowden, V. Kerslake and C. Schmelz. Those present were the Misses Annie Reid, Barbara Hunter, Kittie Ramsay, Florence Malcolm, Kathleen Bowden, Ethel Malcolm, Marjorie Bowden, Dorothy Appleby, Marjorie Morris, Barrie Taylor, Lillian Laird, Christine Schmelz, Lucy Bennallack, Laura Keiser and Audrey Applegate and Mesdames R. Malcolm, G. H. Bowden, F. O. Morris, M. Boss, and A. Taylor. The next meeting will be held at the home of Miss Audrey Applegate, 326 Arnold Avenue, on May 26.

GRAND MISTRESS TO VISIT LODGE

The social meeting of the Queen of the Island Lodge, L.O.B.A., was held in the Orange Hall recently. Final arrangements were made for the official visit of R.W. Sister Beckett, provincial grand mistress of British Columbia, on Monday, May 15, on which date a banquet will be held. Sister Carlow acting as convener. Instead of the next regular meeting on May 10, a social evening will be held at the home of Sister Doherty, 853 Princess Avenue, at 8 o'clock, when all sisters, brothers and friends will be welcome. Officers please note that there will be drill practice on Thursday, May 4, at 2 p.m.

DIED AT NANAIMO

Nanaimo, May 1.—The death occured at the family residence this morning of Robert Lindsay, seventy-eight, native of Scotland. He had resided here twenty-one years and was a retired mechanic. He is survived by hai widow, two sons, Dr. William Lindsay, and Joseph; and two daughters, Mrs. James Cowan and Mrs. R. Burns, residing in Nanaimo. The funeral is in the hands of Jenkins Limited.

Chapter Tea, May 6—The Robert Burns McMicking Chapter will hold its regular monthly meeting on Tuesday evening, May 2, in the Municipal Rooms, Union Building, at 8 o'clock sharp. A full attendance of members is requested, in order that final arrangements may be made for the anniversary tea on May 6, and the excursion on May 24. There will be a social after the meeting. The chapter will hold its anniversary tea, commemorating the granting of the charter to the chapter, on May 6, at the Y.W.C.A., from 3 to 6 o'clock. Mrs. H. G. Holt, the regent, will welcome the guests, and a musical programme will be given in which Mrs. W. C. McKenzie, Mrs. Styles Sehl, Mrs. Sydney Oliver will contribute vocal solos, Miss Hazel Clyde, piano solos, and the Warncliffe Trio will play. Mrs. Grace Macintosh will be the convener of the tea. During the afternoon the table centre will be awarded to the winner.

Meeting Thursday. — The monthly meeting of the Ladies' Aid of Hollywood Presbyterian Sunday school will be held at the home of Mrs. W. A. Turner, 1619 Pinewood Avenue, on Thursday, May 4, at 2.45 p.m. A full attendance is desired, as final arrangements are to be made for a silver tea, which will be held at the hall, Wildwood Avenue, on Tuesday afternoon, May 9. Home cooking, candy and miscellaneous articles will be on sale.

Gonzales Chapter—Gonzales Chapter will meet on Tuesday morning at 10.30 o'clock, at headquarters. Important resolutions from National Chapter will be considered.

Special Meeting. — A special meeting of the District King's Daughters will be held on Thursday afternoon at 2.30 o'clock in the rest room, Hibben-Bone Building.

Connaught Institute. — The May meeting of the Victoria Connaught Seamen's Institute will be held on Thursday afternoon, at 2.45 o'clock, in the Seamen's Institute, Superior Street.

Parties Discontinued. — The usual Monday evening card parties at Lake Hill Community Hall have been discontinued until further notice.

Our "Cream Crust" Loaves, 2 for 15c

—weigh the standard 16 ozs. They are a rich and superior bread. And despite hard times our "Cream Crust" sales have steadily grown. That's only one reason for this advertisement.

Another is, that with goods backed by the high quality of Mrs. Drake's Bakery products, it pays her to advertise. This publicity has brought new customers.

She never loses them, providing they want high quality and good value for their money.

AT MRS. DRAKE'S STORES (MAIN STORE, 1015 YATES ST., G 1138), HUDSON'S BAY COMPANY'S GROCERY, AND MANY LEADING GROCERS. SPECIAL TO-MORROW, BUTTER COOKIES, 2 DOZEN, 25¢; CINNAMON BUNS, 29¢ DOZEN.

Are you "Shopping at the Bay" this anniversary season? You will find a complete presentation of Mrs. Drake's specials, breads, French Pastries, cakes, etc., on sale at

HUDSON'S BAY COMPANY'S GROCERY

Everything in Printing
DIGGON-HIBBEN LTD.

The Dress House That Gives Style and Value
Phone G 5913 — A.K. LOVE LTD. LADIES' WEAR — 708 View Street

News of Clubwomen

Daughters of St. George—Princess Patricia Lodge No. 238, Daughters of St. George, will hold its regular business meeting on Friday, May 5, in the Maccabees' Hall, Fort Street, at 8 p.m.

Purple Star Lodge, L.O.B.A.—Officers are asked to meet in the Orange Hall, to-morrow at 2 p.m., for drill practice. The social meeting will be Wednesday at 7.30 p.m., to be followed by a dance at 8.45 o'clock.

Hamsterley Dance—A popular dance was held on Saturday evening at Hamsterley Lakeside. Mr. C. Wallace Smith was the winner of the guessing competition. Fortune telling by Madame Astra was one of the most enjoyable features of the evening.

Daughters of England — Princess Alexandra, Daughters of England, will hold their meeting Thursday, May 4, in the Sons of England Hall, at 7.30 o'clock sharp. A five hundred card game and housie housie will be played, after the meeting, at 8.30 o'clock.

Essbeecee Club—A special business meeting of the Essbeecee Club was held on Friday evening for the purpose of balloting in the new members. Preparations were made for a flannel dance, to be held on May 19. After the meeting dancing was enjoyed by the members.

Graduate Nurses' Meeting—The Victoria Graduate Nurses' Association will hold their regular monthly meeting at the Nurses' Home, St. Joseph's Hospital, to-morrow evening at 8 o'clock. It is requested that all nurses, especially those of the private duty section, will attend as the eight-hour day is to be fully discussed.

W.B.A. Telephone Bridge—In assisting with the telephone bridge arranged by W.B.A. Queen Alexandra Review, Mrs. F. O. Morris, 54 Wellington Ave., has kindly offered to lend her home to the W.B.A. Qu-Alex Club on Wednesday, May 3. Court whist as well as bridge will be played and will commence at 8 o'clock. All members are asked to come and bring their friends.

St. Paul's Y.W.A.—The Young Women's Auxiliary of St. Paul's Presbyterian Church were guests of Mrs. N. Smith, Wildwood Avenue, at their monthly meeting. Miss J. Robertson took the devotional period and gave an interesting talk on "Cheerfulness in Resting." A paper was also read on "Character and Knowledge." The regular business meeting followed and it was decided that the next meeting will take the form of a notion shower. Members present were Mesdames H. G. Bourne, A. Stewart, P. R. Trowsdale, E. Orchin, J. R. Marrs, Misses R. Rodger, J. McIowan, M. Scott, H. Templeton, J. Robertson and M. Dixon.

Saturday's Tea.—The tea to be given at "The Priory," Pemberton Road, next Saturday, in aid of the Friendly Help Society funds, will be under the general convenership of Mrs. D. C. Sabiston, and assisting the hostess in receiving will be the president of the association, Mrs. A. S. Christie; the past president, Mrs. Margaret Cullom; Miss Mary Lawson, and Mrs. William Grant. The Firemen's Band has volunteered its services for the afternoon, and will give an almost continuous programme of music.

Stevenson's Players, CFCT, to-night, at 8.

Banish Unwanted Hair
and regain your natural charm!

Many women instinctively feel that except for superfluous hair on face or limbs their natural beauty would charm and attract. Why continue to suffer this embarassing handicap? The modern M-D method permanently banishes unsightly hair growths safely, painlessly. Call or phone for consultation. Complete privacy. Lady attendants.

The MARTON-DERMIC LABORATORIES
612-613 Sayward Bldg., Victoria, B.C. Phone Empire 7644
And at 219 Vancouver Block Vancouver, B.C.

Without obligation, please send copy of booklet: "Permanent Freedom From Unwanted Hair."

NAME .....
ADDRESS .....

Charm Is a Question of Quality
SEE OUR NEWEST CHINA PATTERNS
WEILER'S
Specialists in China and Glass
921 GOVERNMENT ST.

AUNT HET

By ROBERT QUILLEN

"The quickest cure for a nervous breakdown like Jim's is to find out the depositors ain't goin' to prosecute."

(Copyright, 1933, Publishers Syndicate)

B.C. ELECTRIC
Sulphate of Ammonia
For a Velvety, Weedless Lawn
5 lbs. ..... 40¢
10 lbs. ..... 60¢
25 lbs. $1.00
50 lbs. $1.50
100 lbs. $2.50
Free Delivery Phone G 7121
B.C. ELECTRIC

HOME WORKSHOP MACHINERY
LEMON, GONNASON CO. LTD., VICTORIA, B.C.

SOCIAL, PERSONAL AND HOME INTERESTS

Don't Suffer From Eyestrain

Sudden headaches, mental fatigue, granulated lids, unaccustomed awkwardness—all these and more are signs of eyestrain. Don't shrug away the advice of your family—maybe it is your eyes. Come in and have a thoroughly complete and modern examination.

TERMS SUITABLE FOR EVERY NEED

20 Years' Successful Practice

Harold S. Timberlake, Opt. D.

647 Yates Street VICTORIA OPTICAL CO. Phone E 2513

Your Baby and Mine

By MYRTLE MEYER ELDRED

DON'T ALWAYS BLAME BABY FOR SPITTING OUT CEREAL

There are all kinds of cereals which are usable for babies. We have become accustomed to the finer wheat preparations or the cooked, strained oats, but when babies show a marked distaste for these types, it is advisable to try others.

NEEDS PRACTICE

Mrs. H. H. F. doesn't realize that baby has to get used to new kinds of foods, and sometimes seems to be spitting them out when in truth she is simply awkward at negotiating them. A baby may have been used to only liquid foods, and solid foods require a different manipulation of the tongue. This mother writes: "I am worried because my eight-pounds-at-birth baby weighs only fourteen pounds at six and one-half months of age. I have been nursing her since birth. I give her orange juice and have tried to give her cereal, but she won't take any; she spits it all out.

"I seem to have plenty of milk for her and she is a good baby, nurses every three hours in daytime and then she sleeps all night. What kind of cereal shall I give her? I have been using a fine wheat preparation. I am sure she ought to weigh more."

CHANGE METHOD

Her gain has not kept pace with that of the average baby, and, of course, she does need orange juice, cereal and vegetables in her present diet. Try another type of cereal, either oats, well cooked and sieved, or strained, ripe bananas, or try the same preparation again and offer it more adeptly. Use a small spoon, tip baby's head back slightly, and empty the spoon rather far back on the tongue. When baby attempts to suck upon the food, as she is accustomed to do with fluids, it won't be forced out of her mouth. That is probably happening now.

Try the four-hour nursing periods and make up any deficit of the breast by complementary feedings. It takes only a short time to accustom baby to a new, strange food, and during that preparatory period the amounts at each feeding are very small.

You may have my leaflet on "Feeding from Two to Nine Months," and also the leaflet on weaning, which it would seem advisable to start very soon. The rate of gain has been inadequate so far, and it will continue to be more so. You can't expect to nurse baby all summer, and it is better to wean before hot weather. Please send me a self-addressed, stamped envelope with your request for these leaflets by name.

To-morrow—"Children Must Learn Virtue of Unselfishness."

Stevenson's Players, CFCT, to-night, at 8. ***

BE NORMAL

TAKE N B YEAST FLAKES REGULARLY

Very thin people and very fat people are both abnormal. Neither enjoys perfect health. Be normal! Feel well! Keep naturally attractive! For a clear complexion—for normal weight—for energy—for the sparkle of good health—take N B YEAST FLAKES every day. It supplies vitamins necessary to health, promotes the natural action of the intestines, tones up the system generally.

N B YEAST FLAKES is absolutely pure yeast—the world's *richest-brewers'* yeast—dried and flaked... Keeps indefinitely! *At grocers' and druggists' everywhere.*

RICH BREWERS YEAST

N B **YEAST FLAKES**

SPECIAL PURE CULTURE (Saccharomyces cerevisiae) CONCENTRATED BREWERS' YEAST

THE NATIONAL BREWERIES LIMITED, MONTREAL

Sales Agents: Harold F. Ritchie & Co. Ltd., Bekins Bldg., Vancouver. 22

FINE NUMBERS FOR FAREWELL

Choirs Arrange Fine Programme For Tuesday's Concert For Major Watts

Following is the programme to be given in farewell to Major Harry Watts at the Shrine Auditorium to-morrow evening, commencing at 8.15 o'clock:

Part I

Choral—
(a) "The Viking Song" ..... Coleridge-Taylor
(b) "In the Merry Spring" ..... Ravenscroft
The David Spencer Choir
(Frank Tupman, conductor; Hilda Harding, accompanist)

Vocal—
(a) "My Heart at Thy Sweet Voice" ..... Saint-Saens
(b) "Now Sleeps the Crimson Petal" ..... Quilter
Norah Jones

Quartette—
(a) "A Little Close Harmony" ..... Geoffrey O'Hara
(b) "At Sweet Sixteen" .... Ashford
Imperial Male Quartette

Piano—
(a) "Clair de Lune" .....Debussy
(b) "Rhapsody in D Minor", Brahms
Gwendoline Harper

Madrigals—
(a) "Down in a Flow'ry Vale".... ..... Festa 1541
(b) "Sweet Day"..Vaughan-Williams
Mandra Club

Vocal—
(a) "I Hid My Love".....D'Hardelot
(b) "I'll Sing Thee Songs of Araby" ..... Clay
Capt. A. T. B. Layborn

Choral—"Moonlight" ...Eaton Faning
Combined Choirs
(Major Harry Watts, conductor; Josephine Charlebois, accompanist)

Part II

Choral—"Challenge of Thor" ....Elgar
Fairfield Choral Society
(Major Harry Watts, conductor; Josephine Charlebois, accompanist)

Vocal—
(a) "At Night" .....Rachmaninoff
(b) "Serenade" ..... Toselli
Frank Spooner

Readings—
(a) From "Henry VIII"..Shakespeare
(b) "His Mother's Sermon"..... ..... Ian McLaren
Ethel Reese-Burns

Vocal—
(a) "Charmant Papillon" ....Canpra
(b) "To Welcome You" .... A. Goring-Thomas
Josephine Charlebois

Choral—
(a) "O, Dear, What Can the Matter Be?" ..... Bantock
(b) "A Bowl of Roses" .... Coningsby Clarke
Fairfield Church Choir
Cyril Warren, L.A.B., A.T.C.M., conductor; Mary Glendinning, L.A.B., accompanist)

Vocal—
(a) "Pilgrim's Song" ..Tschaikowsky
(b) "The Vagabonds" .... Vaughan-Williams
A. W. Trevett

'Cello—
(a) "Intermezzo" ..... Lala
(b) "Sonata in F Major"...Marcello
Harold Taylor

Presentation by F. J. Sehl

Choral—"The Song of the Vikings". ..... Eaton Faning
Combined Choirs
(Major Harry Watts, conductor; Josephine Charlebois, accompanist)

FATHER HUBBARD TO GIVE LECTURE

Will Address Women's Canadian Club To-morrow

Rev. Father Hubbard, "The Glacier Priest," will be the speaker to-morrow afternoon at the meeting of the Women's Canadian Club to be held at the Empress Hotel.

Father Hubbard's achievements as geologist and explorer in the volcanic islands of the Aleutian group have won him an enviable reputation, and he is known all through the English-speaking world as an author and lecturer of distinction, his publication on the subject of the famous Aniakchak Volcano being a particularly notable contribution to the explorers' library during recent years. As a lecturer he is racy, entertaining, and at the same time scientific.

In everyday life he is professor of geology at Santa Clara College, California, but is now on the eve of another of his exploration trips into the north, being due to leave on May 10. He will speak here on "The Moon Craters of Alaska."

GLORIFYING YOURSELF

By Alicia Hart

Most girls make-up carefully when their best beaux are coming Saturday nights.

But how many young wives take the time to make-up after the babies are put to bed and it's time to sit down to dinner with hubby?

Dash some cold water onto your face, when you've tucked in the infant. Then use a little powder base for a face lotion, put on your rouge, lipstick and even a bit of eye-shadow, dust over the powder and see if you won't contribute a little more to the evening's entertainment.

Probably the greatest benefit will be to yourself. Just getting that last glimpse of yourself looking pretty will [illegible] spirits will do some [illegible] to make your husband forget inflation, the extra work he's doing for the same pay.

Your hair is very important. Thank fortune the old days of curl papers and "boudoir caps" are gone. Practically 80 per cent of women now take pride in keeping their hair "fixed." But not that many take the time or trouble to do it over and take some pains with it every evening. Why don't you pay special attention to it?

Tag Results. — As a result of the S.P.C.A. tag day held on Saturday, $279 has been added to the funds of the organization. The committee thanks all who assisted in collecting and the pub-

KNITTING, INTERNATIONAL TIES

Putting their heads together to knit international goodwill, Mrs. Franklin D. Roosevelt and her guest, Miss Ishbel MacDonald, are shown as the First Lady showed the daughter of Great Britain's Premier a new stitch at the women's press conference in the White House.

BRIDGE PARTY ON THURSDAY

The Sir James and Lady Douglas Chapter, I.O.D.E., will hold a bridge tea on Thursday afternoon in place of the regular monthly meeting, to raise funds for chapter work, especially in presenting libraries to isolated schools.

The party will be held in Municipal Chapter headquarters at 202 Union Building, View Street, and play will commence at 2.30 o'clock. Players are asked to bring their own cards and score pads. There will be prizes for contract and auction bridge and tea guests will be welcomed at 4 o'clock.

The conveners are Mrs. C. T. Teasdale, 1060 Hampshire Road, Empire 8589, and Mrs. E. Patterson, 62 Wellington Avenue, Empire 3155. Mrs. W. Barrowclough will be tea convener, assisted by Miss Edith King, to whom offers of supplies can be sent. Those taking tables are Mrs. A. E. Anthony, Mrs. Mosher, Mrs. Rose, Mrs. S. Mitchell, Miss E. B. Hill, Miss McMullin, Miss J. Crease, Mrs. James Shaw, Mrs. W. J. Goepel, Mrs. Austin Gale, Mrs. A. M. Boyd, Mrs. F. K. Chadwick, Mrs. G. P. Player, Mrs. Walter Burton, Mrs. Ditcham and Mrs. W. G. Thorpe.

Mrs. Hasell at Meeting—At the regular meeting of the Camosun Chapter to be held at headquarters on Friday afternoon, at 2.30 o'clock, Mrs. E. M. Hasell, a former officer of the chapter, will be the guest of honor. After the meeting, tea will be served. The members are urged to make a point of attending this meeting.

SOCIETY WOMAN BECOMES MAID

Kansas Club Leader Finds Life Anything But "Bed of Roses"

Canadian Press

Chicago, May 1.—A maid's life is no bed of roses.

This is the conclusion of Mrs. Frank Jarrell, Topeka, Kan., club woman who worked for several months for different Kansas City families to find out how a maid is treated. Mrs. Jarrell told a Young Women's Christian Association committee on household employment recently of how she got her "first" place in Kansas City with a letter written on her own stationery addressed "to whom it may concern" and which introduced "Nina Johnson," domestic.

"My room," she said, "was a tiny one off the kitchen. The bed was hard and lumpy. My bath was in a corner of the cellar. In order to be sure of privacy I had to get up before any of the rest of the family arose. The only time I was tempted to reveal my identity was when one of my mistresses ordered me to scrub the cellar steps again, but I held my tongue.

"I never got to know any of the women I worked for excepting one. When I left she told me she was really sorry I was leaving—because I made such a nice omelet."

From one place Mrs. Jarrell said she got away from her job with a telegram, which read: "Come home at once; Ma has broke her hip. Uncle Henry."

"But," Mrs. Jarrell concluded, "I did not have to be called from my last place. On my evening off I had gone with my husband, who happened to be in town on business, to a club to dinner. My mistress and her husband were also there. The next morning she said she believed she could get along without me."

Oxford Movement Lecture.—A. M. D. Fairbain will give an address on the Oxford Group Movement in the Memorial Hall on Tuesday evening, May 9, under the auspices of the Local Council of Women. Mrs. C. C. Spofford, president of the council, will preside, and the soloists will include Mrs. Edith Mayell, Mrs. J. B. Shaw and Fred Wright.

Send Your SILK CURTAINS to NEW METHOD LAUNDRIES LTD. PHONE G. 6166.

Buying Furniture? ... Then Save Money Here!

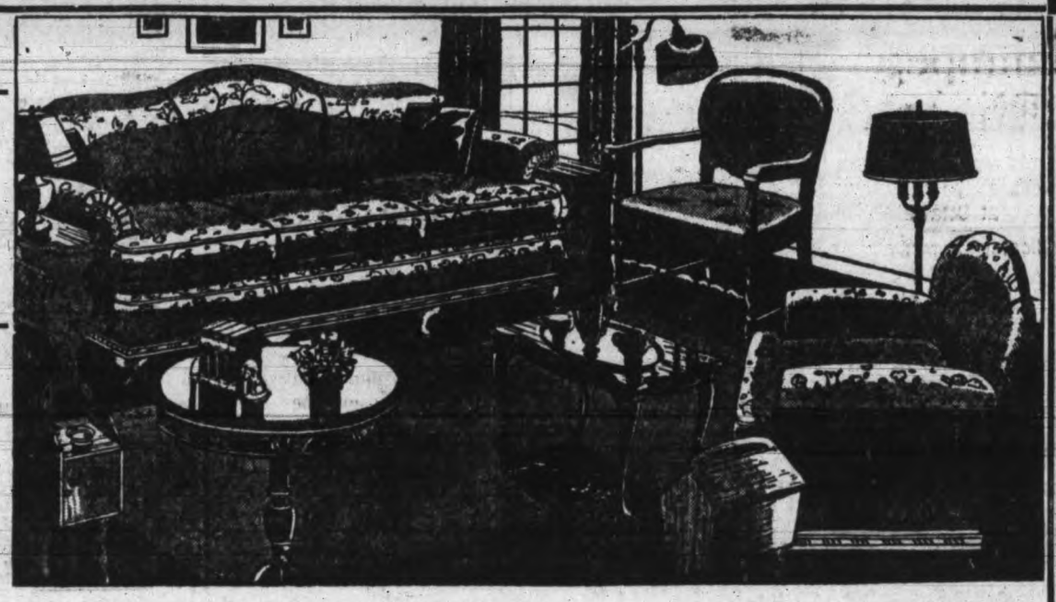

Spring Furniture Event

Special Values in NEW STOCK Just Placed on Our Floors

Big Reductions in Every Department

Trade In Your Used Furniture

We will make a liberal allowance on your used goods as part payment for new. We also have a large selection of used goods that we are clearing out at considerably under cost price.

Save $35 on This Group

Excellent Suits and Were 25% Higher in Price Three Months Ago

Three-piece Mohair or Tapestry Suite, large and comfy. Our best value in medium-class furniture $ 90
Eight-piece Walnut Dining-room Suite, consisting of table, 6 chairs with velour seats and buffet. Fully guaranteed. A smart Suite $125
Five-piece Bedroom Suite. This Suite was selling for $124 last Christmas. Now ..... $ 95
Three Complete Suites—Regular $310
SPECIAL..... $275
$27.50 Down—$27.50 Monthly

Ten Pieces for Your Living-room

CONSISTING OF
3-piece Chesterfield Suite
1 Walnut Chesterfield Table
1 Walnut End Table
1 Lamp and Shade
2 Cushions
1 Fernery
1 Footstool
10

Special Price $115

$11.50 Down—$11.50 Monthly

You Will Save $54 on This Group

Of Fine Quality Furniture. We Have Chosen These Three Suites as Our Best Values in This Class of Furniture

Solid Walnut Gibbard Bedroom Suite of the usual five pieces. A new Suite just arrived, with Venetian mirrors and a full guarantee $145
Solid Walnut Gibbard nine-piece Dining-room Suite, consisting of table, 6 chairs, buffet and china cabinet. Also a new arrival and a beautiful Suite.. $189
A large Mohair Chesterfield Suite with loose pillow arms and frieze seat cover. This has a show-wood frame and one of our best-looking Suites (Can be had in tapestry if desired) $155
Three Complete Suites—Regular $489
SPECIAL..... $435
$45.00 Down—$45.00 Monthly

SPECIAL VALUES!

Occasional Chairs. Special $8.50
Walnut Chesterfield Table. Special $8.00
Fireside Benches. Special $5.75
Simmons Mattress. Special $5.50
Bed, Spring and Mattress. Special $16.50
Our Well-known "Gold Seal" Spring-filled Mattress sold exclusively at this store. The best value we know of in this good quality. SPECIAL $25.00

EASY TERMS

FURNITURE AT COST PRICE!

Three-piece Fibre Suite. Regular $42.50. Reduced to $29.50
Walnut Buffet. Regular $61.70. Reduced to $39.00
Walnut China Cabinet. Regular $42.50. Reduced to $25
Lamps and Shades. Regular $10.95. Reduced to $7.50
Five-piece Solid Walnut Bedroom Suite—a large Suite. Regular $160. Reduced to $125.00
Three-piece Chesterfield Suite of extra fine quality, covered in good grade tapestry, $235. Reduced to $175.00
Nine-piece Walnut Dining-room Suite in period design. Finest quality. Regular $285. Reduced to ..$210.00
Large Dining-room Table. Regular $125. Price reduced to $49.50

HOME FURNITURE COMPANY

825 FORT STREET "Built on Quality—Prospering on Service" Empire 9921

Hudson's Bay Company.
INCORPORATED 2ND MAY 1670.

MORE BIRTHDAY BARGAINS FOR TUESDAY

Special Savings in Drug Sundries

.35 and .25 English Toilet Soaps for 19c
1.00 English Perfume Originals, 69c
.75 Houbigants' Face Powder, 69c
1.50 Hot Water Bottles, guaranteed for $1.19
1.25 Burdock Blood Bitters .. 98c
1.00 Gillette Blades, 10s 79c
.50 Minty's Lavender Water, 43c
.60 Andrews Liver Salts 49c
.25 Carbolic Ointment 19c
1.00 Pepsodent Antiseptic 93c
.25 Milk of Magnesia Tablets, 19c
1.35 Marvay Facial Cleanser $1.19
Cleansaids, pocket size ... 15c
.20 Boracic and Cold Cream Soap 3 for 50c
.10 Face Cloths, 3 for 25c
—Drugs, Main Floor, H B C

HBC GROCETERIA CARRY-AND-SAVE

Shop With Comfort in Our Model Groceteria
Specials in Sections 11 and 15
Orders Carried to Your Car Free

SPECIAL 9 TO 11 ONLY
New Zealand Butter, 3 lbs. for 75c
Ayrshire Ham or Roll, sliced, per lb. 20c

Eggs, Local Fresh Pullet Extras, 2 doz. for 28c
Jewel Shortening, per lb. ... 12c

VEGETABLE SPECIAL
A Selection of Turnips, Carrots, Onions and Potatoes, packed in a sturdy H B C Shopping Bag. Reg. value 30c, for 17c
Limited Quantity

Royal City Tomatoes, 2½s, per tin 10c
Del Mais Corn, extra fancy, 2s 2 tins 25c
Seedless Raisins, per lb. 11c
Princess Soap Flakes, large pkt. for 17c
Kirk's Pure Castile Soap, 6 bars for 25c
Libby's Corned Beef, 1s 11c
Libby's Tomato Catsup, large bottle for 14c
C. & B. Pork and Beans, 2 tins for 15c
I. B. C. Soda Biscuits, packed in wooden boxes, each 31c

Milk Made Bread, White or Brown, 16-oz. loaves, 3 for 10c

Faultless Pineapple, sliced, 2 tins for 15c
Jelly Powders, assorted, 8 for 25c
Lanka Tea, packed especially for H B C, 1-lb. pkt. 59c

Campbell's Assorted Soups, 3 tins for 25c

HBC SERVICE GROCERIES Phone EMPIRE 7111

Phone Order Service Open at 8 a.m. Every Morning

ANNIVERSARY SPECIAL
All This Week
H B C "Restaurant" Blend Broken Orange Pekoe Tea
Regular 65c. Extra Special, per lb. 40c
This Is An Exceptional Value in a High Grade Tea

Ovaltine—Visit the Special Demonstration — Per tin, 45c, 67c and $1.09
Fijian Sliced Pineapple, 2s, per tin 19c
3 tins for 55c
Nabob Plums, per tin 10c

Sale and Demonstration
Empress Goods
Argood Strawberry Jam, packed especially for H B C, 4-lb. tin for 41c
Empress Pure Orange Marmalade, 4-lb. tin 42c
Argood Pickles, Sweet Mixed and Sweet Chow, fancy pantry jar 39c

Fancy Quality Dried Peaches, per lb. 12c
3 lbs. for 35c
Fancy Quality Prunes, size 50-60s per lb. 10c
2 for 19c
Dried Loganberries, per pkt. .. 18c
Sunmaid Seedless Raisins, 2 lbs. for 23c

ON THE MAIN FLOOR
Demonstration of Mother's Biscuit Mix—made by Quaker Company. Large pkt. 29c

Demonstration Ingersoll Cheese—Plain, Spready, Malted or Cream, 2 pkts. for 25c
Shoulder Picnics, Sweet Pickled, per lb. 13c
Back Bacon, Plain or Peameal, sliced, per lb. 25c

SPECIAL 9 TO 12 ONLY
Side Bacon, sliced, lb. .. 18c
2 lbs. for 35c
Local Fresh Eggs, Extras, 3 doz. for 60c

Bakeasy Shortening, 3-lb. tin, 42c
Jellied Corned Beef, sliced, per lb. 30c
Jellied Lunch Tongue, sliced, per lb. 30c

Local Sweet Cream Butter, extra special, 3 lbs. for .. 80c

Local Asparagus, per lb. 15c
2 lbs. for 29c
Fresh Red Rhubarb, 6 lbs., 25c
Local Spinach, 3 lbs. for .. 25c
Local Radishes, 3 bunches for 10c
SELECTED SEED POTATOES
Burbank, Netted Gems, Early St. George and Sir Walter Raleigh:
25 lbs. 69c
50 lbs. $1.30

HBC Quality Meats

CHOPS AND STEAKS
Sirloin Steaks, per lb. 23c
Round Steaks, per lb. 18c
Veal Chops and Steaks, per lb. 25c
Pork Chops, per lb. 25c
Lamb Chops, per lb. 25c
Minced Steak and Sausages, per lb. 10c
Fresh and Corned Briskets, per lb. 8c
—Quality Food Market, Lower Main Floor, H B C

Extra Savings in Silks

Pure Silk Flat Crepes, 38 inches wide. Regular $1.00 per yard ..... 79¢
Printed Flat Silk Crepes, 38 inches wide. Regular $2.95 per yard ..... 97¢
Krinkle Silk Crepes, 38 ichesn wide. Regular $1.49 per yard ..... 88¢
Pure Silk Failles, 38 inches wide. Regular $1.95 per yard $1.19
Crepe-back Satins, 38 inches wide. Regular $1.49 per yard $1.19
Radium Satins, 38 inches wide. Regular $1.95 per yard $1.49
Pure Silk Pique, 38 inches wide. Regular $1.95 per yard $1.25
Fuji Silks, 36 inches wide. Regular 95c per yard, 49¢
Suede Taffetas, 36 inches wide. Regular 79c per yard, for ..... 49¢
Printed Broche Rayons, 37 inches wide. Regular 75c per yard ..... 39¢
Full range of colors in each line.

200 Yds. Fine Summer Wash Fabrics

A Special Birthday Bargain

3 Yards for $1.00

Including English Printed Voiles in many colorful patterns—English Daytime Prints, in the newest designs—Ginghams, in the popular plaid effects—and all in fast colors. 36 inches wide.

Fine Quality Wool Fabrics

Regular $1.95 per Yard

97c Yard

Weights for Suits, dresses and separate skirts—the latest weaves included in this collection—Lace Tweeds, Fleck Diagonals, Ruff Crepes, Mousselaine and others. 54 inches wide.

—Main Floor; HBC

Lace-trimmed Linens Half Price!

Beautiful Lace-trimmed Linens, marked at exactly half price, including Runners, Squares, Centres and Doilies. For Tuesday only!

CUTWORK FILET BRIDGE SETS
Finished with hand-made filet lace edging. Size 36x36 inches and four napkins .. 3.98
Regular $4.95

SATIN-BOUND WOOL BLANKETS
For blankets or throws you will find these ideal, finished with satin-bound ends in pastel colorings. Sizes 60x80 inches. 2.98
Regular $3.95

RAYON SILK BEDSPREADS
Bedspreads in all wanted colors, including ivory, gold, rose, green, blue and mauve. Sizes for single, three-quarter and double beds. 3.98
Regular $5.50

KRINKLETTE BEDSPREADS
Sizes for single, three-quarter and double beds — attractive, durable and easy to launder 1.39

—Main Floor, HBC

Grey Window Shade Cloth Half Price!

To-day—you can renew your Window Shades at exactly half the usual price charged for the cloth! Make your own shades, or bring us your rollers and slats and we will make and attach the shade for you at a minimum cost. Grey shades only!

42 inches. Regular price 60c. Sale price, yard, 30¢
45 inches. Regular price 70c. Sale price, yard, 35¢
48 inches. Regular price 75c. Sale price, yard, 37¢

RUFFLE CURTAINS
Attractive styles and a good range of colors to choose from—well made and finished with attached valances and tie-backs.
Pair 89c

CRETONNES
Single and double width, in a wide assortment and all extra good values! 36 inches and 43 inches wide
Yard 29c

REVERSIBLE JUTE RUGS
Bright cheery colors, in Oriental effects—made in chenille style, both sides alike. Good for bedrooms, bathrooms, summer homes and camps; 24x47 inches .. 85c

RAG RUGS
Heavy Quality Rag Rugs, suitable for bedrooms, camps, bathrooms, etc. A really remarkable value!
Size 2.0x4.0 ..... 59c

Gold Seal Congoleum Rugs

Prices the lowest yet quoted in Victoria for genuine Gold Seal quality. All patterns represented, including the newest and latest designs.

Size 6.0x9.0. Sale price $5.25
Size 7.6x9.0. Sale price $6.75
Size 9.0x9.0. Sale price $7.95
Size 9.0x10.6. Sale price $9.50
Size 9.0x12.0. Sale price $10.75

—Third Floor, HBC

"The Tangle"

A Novel by

H. LAWRENCE PHILLIPS

Author of "Cap'n Benny" and "A Friendless Millionaire"

CHAPTER XIV

Gray was strolling about the garden when Manson got to the vicarage, and turned quickly at the sound of his steps and came towards him.

"Where on earth have you been all this time? I waited up until the early hours of the morning, and then gave it up as a bad job. I didn't know whether it was official duties or another mysterious disappearance. But you are just in time for breakfast, anyhow, though you don't deserve one, keeping these disreputable hours. I shall be a cause of scandal in the parish if my guests go on in this way," he laughed light-heartedly.

Manson looked at him feeling rather surprised. He had left him with an anxious, worried appearance, and disinclined for much talk; he found him looking ten years younger, and the Gray he used to know. What had caused the change?

He made no comment on the alteration he observed, but laughed back a reply that he was ready for breakfast, but would like a tub first if there was time.

"I've been fearfully busy and am dead tired, so shall try a nap later, but I've loads to talk over with you."

This time the glance that Gray gave was free from the look of apprehension that he had half expected, and was frank and free from anything like evasion as the Vicar answered—

"Get your tub by all means. I'll hold back the breakfast for a quarter of an hour. I am as hungry as a hunter myself, so hurry up or you will find it all gone."

Manson grinned in reply, and was soon enjoying his cold bath, which freshened him up and set his wits working again.

"Now I wonder what has happened?" he soliloquized as he rubbed himself down. "Gray had something on his mind, I'll swear, and that something was connected with this business at the 'Lindens.' It was something serious, too, for Gray is not the man to worry over trifles. Whatever it was, it ceases to trouble him. I wonder whether he will talk later?" His self-communion was interrupted as the voice of the man of whom he was at the moment thinking, was heard coming up the stairs.

"Hurry up, there's a good fellow. Breakfast is spoiling."

Manson called back that he was just ready, and as he put the finishing touches to his toilet thought that Gray's recovery of appetite was a confirmation of his theories concerning him.

The satisfaction of that appetite, and Manson's, was the first care of both men as they sat opposite to each other and consumed the usual viands that the porcine animal and the domestic bird provide for the Englishman's first meal.

They talked little until breakfast was finished, and then the Vicar, filling his pipe as Manson followed his example, suggested a move to the study. Arrived there, Gray unlocked a drawer of his desk and took out a small paper parcel, which he placed on the table beside him.

"Now tell me all that you have been up to, and, if not revealing official secrets, all that you have found out." He lit his pipe and settled himself in his chair, waiting for his friend to begin, quietly puffing away as he did so.

The detective began his narrative, discreetly editing it for the Vicar's delectation; that is to say, he eliminated as much as possible all that had caused suspicion as to the complicity of the Squire in the affair. Of his inquiries on the previous day he said nothing, but began upon the news that awaited him on his return and the advent of Troate.

"I know him for a notorious poacher," interjected Gray between the puffs complacently, to be shaken out of his quiet attitude by the detailing of Troate's discovery.

"Gracious heavens!" Poor Miss Debnam too!" he groaned.

"Not 'Miss Debnam' but 'Mr. Somebody'!" replied Manson. The Vicar's pipe dropped on the floor in his amazement.

"My dear 'Curly Greens,' what are you saying?" he exclaimed, as he dived for his briar.

"Just that, a man masquerading for his own purposes as a woman." And Manson went on, to the growing wonder of Gray, to narrate the disappearance of the car.

"But my dear fellow, aren't you making all this up and just pulling my leg?"

"Curly Greens" smiled and shook his head.

"Solemn, sober truth," he averred.

"But—but how did the car get there, and who took it off?"

"Of the person responsible for the removal of the car I have only a strong suspicion, which I am waiting for further inquiries to verify. I am practically certain of the identity of the man who placed the car there, and I suspect that you are also."

"I do?" he cried. "Who was it?"

"Our friend, young Estcourt!" replied Manson in measured tones, still scrutinizing closely the Vicar's face.

"Gracious goodness!" murmured Gray in low tones, as he fell back in his chair," "was he there too? I hadn't thought of that," and sank into amazed silence.

"He knows something," thought the detective triumphantly. "Will he tell me, or will he keep his mouth shut?" He had not very long to wait for an answer.

Gray raised himself from his semi-recumbent position, and took from the table the small parcel.

"I am going to speak to you frankly about a matter that has given me greater trouble of mind than anything in my life before. Whether I acted rightly or wrongly you must judge, but spare me your open expression of opinion, for I fear it will be adverse. Though had you been in my place I think you would have acted as I did, and as I would again." The Vicar's voice rang out almost defiantly as he spoke.

"You know that I was the first person to whom Birks came after the discovery of the crime at the 'Lindens,' and that I was left in charge of the place while he went off for assistance."

"A very wrong thing of him to do. Oh, these country bumpkins!" commented Manson whimsically. Gray paid no heed to the interruptions, and his friend blamed himself for being so frivolous, as he saw the strained earnestness of his friend's face.

"Naturally I spent my time looking for traces of the one guilty of this awful crime. I found two things. In the hall, footprints; but in the room itself, this"—here he handed the small parcel to the detective. He opened it, and found he blood-stained handkerchief bearing Miss Estcourt's name which the Vicar had carried off and concealed so carefully.

"Good Lord, Gray!" exclaimed Manson angrily, "you had not right to conceal this. It's damning proof."

The Vicar held up his hand.

"I asked you, and ask you again, to spare me the expression of your judgment upon my action. I know Mrs. Estcourt as a lady of gentle Christian character. She, her husband, and his son I am proud to call my friends. I determined to shield her name at all costs. You blame me, and probably in doing so you only voice what is likely to be the verdict of the majority upon my action. Indeed, I have had a struggle with my own conscience"—the Vicar smiled sadly—"but that is neither here nor there; it lies between mysef and my Maker," he added solemnly.

Still more than half annoyed Manson put the natural question—

"Why then do you put this into my hands now?"

"Because I have found that my action has been justified, and providentially Mrs. Estcourt is cleared of all complicity."

The detective stared.

"What on earth do you mean? What more do you know about this puzzling case?"

"Let me tell you how I came to know that Mrs. Estcourt had no part in the murder of Mrs. Lisle, in spite of the evidence of her handkerchief and its condition." His explanation was as follows.

On the previous day he was in a state that generally forms the prelude of a nervous breakdown. What he had gathered from Manson added to the fears that were continually troubling him, and the struggle with his conscience of which he spoke to Manson was real and continuous. The inquest had accentuated all his misgivings, and at lunch Manson's talk had brought him to the verge of a collapse. He sat in his study brooding long after Manson had gone out, and at last, unable to stand it any longer, he put on his hat and went out to try and find distraction from his painful thoughts by visiting sick parishioners. He was returning from the house when he caught sight of Miss Montalt on the other side of the way, who immediately began crossing the road to speak to him. He did not feel at all inclined for speech, and as she bore down upon him with her usual majestic walk, he shuddered inwardly at having to discuss, as he knew that he would have to do, the affair at the "Lindens." In spite of his real respect and liking for the lady, he would have gladly escaped, if he could have done so with anything like decency.

He braced himself for the inevitable, and after some talk of a general character the fatal subject was broached in characteristic manner.

"And what have you been doing, Vicar, in my absence from home?"

Gray feigned misunderstanding.

"Oh! the usual parish duties, and missed you very much about the place."

"Bless the man! I'm not talking about your two-penny-halfpenny tea parties, I'm talking about the 'Lindens.' Have you found the murderer yet?"

Gray winced a little as he answered vaguely—

"A terrible affair, Miss Montalt—and to think that it should have occurred in my parish!"

"It would have been terrible in any parish, I should think," she responded grimly; "and I have been thinking much of the shock it must have been to poor Mrs. Estcourt. No wonder she is ill. How is she, by the way? I only got back this morning, and have not had time to inquire."

(To Be Continued)

Hudson's Bay Company.
INCORPORATED 2ND MAY 1670.

You Are Invited

To Attend the Beach

COOKING SCHOOL

To-morrow Afternoon, 2.30, on the Third Floor

Conducted By

Mrs. F. L. Richardson

Noted Cooking Expert

Uncle Wiggily's May Flower

By HOWARD R. GARIS

"This is the day! Ho! Ho! This is the day," sang Uncle Wiggily as he gally hopped about his hollow stump bungalow one morning.

"What do you mean? What day?" asked his wife, who was helping Nurse Jane dust the furniture, "is this the day you are going to take me for an automobile ride?"

"Well, no, not exactly, my dear," said Mr. Longears, stopping his dance all of a sudden. "Though I will take you for a ride a little later. But now I must go out and see if I can find one. This is the day! Tra, la, la, la, la!"

"What day? What are you going out to look for?" asked the bunny gentleman's wife, at the same time shaking her head at Nurse Jane, who also thought Uncle Wiggily was acting very queer like.

"Maybe he's going to look for a Bad Chap," squeaked the muskrat lady housekeeper.

"No," said Uncle Wiggily with a laugh as he pinkied his twink nose. "Though I may find one. But what I am going to look for is a May flower—the first one of the spring. To-day is the first of May, you know, ladies, and after all the April showers we have had there must be some May flowers in the woods and fields. I'm going to hop away and look for them."

"Good luck to you," wished Mrs. Longears as she went in to see if the piano had lost any of its keys.

"If you find a May blossom, bring it home," said Nurse Jane.

"I shall," promised the rabbit gentleman as he hopped away.

Over the fields and through the woods hopped Mr. Longears, looking on this side and that side and the other side for some pretty May flower.

"There ought to be plenty of May blossoms around," said the rabbit gentleman. "Only I can't seem to find them. I must keep on looking, though. Never give up. So I'll keep on looking."

All of a sudden, as Uncle Wiggily was hopping about like Billie Wagtail, the little goat boy, he saw a flash of something red in the grass on top of a little hill just in front of him.

"Ha! The first May flower!" exclaimed the rabbit gentleman. "There it is, on top of the hill. I'll get it and take it to my wife and Nurse Jane. I have found what I was looking for!"

Quickly Mr. Longears hopped to the top of the hill, but all of a sudden, the red flower which he thought he had seen appeared to jump up and run away. At least Uncle Wiggily saw it fluttering in the grass and going down hill away from him.

"This is very strange!" said Uncle Wiggily. "The wind must have broken the flower off the stem and blown it away. But I'll chase after it. I mustn't let the first May flower get away from me like that."

So the bunny hopped after the red flower. But when he thought he was close to it, all of the sudden the red blossom would get away from him and when he saw it next it would be down in the grass farther on. It was most surprising.

"I think that flower must be alive," laughed Uncle Wiggily. "It seems to know I am chasing it and it keeps running away from me, like playing tag. I know what I'll do! I'll hop toward it backward and then the flower won't think I'm chasing it. In that way I may get it."

So Uncle Wiggily began hopping backward toward the red flower which he now saw down in the green grass of the cow pasture. It wasn't easy for Mr. Longears to hop backward, but at last he managed to do it.

"Ah! I'm getting closer I'm getting closer!" whispered Mr. Longears as he looked over his shoulder and saw the red blossom.

Then, all of a sudden he heard a voice crying:

"Let me go! Let me go!"

"Oh, surely the flower must be alive! Some one has caught it and won't let it go!" said Uncle Wiggily. "But I'll save the May blossom!" cried the brave rabbit gentleman. Giving a big backward jump, Uncle Wiggily landed in the grass close to the red flower.

Then he saw it wasn't a May flower at all. It was a bright, red ribbon on the ear of Baby Bunty, the orphan rabbit. And the Bob Cat had caught Baby Bunty and was dragging her away through the grass, which made it seem as if a red flower was hopping.

"Get away from her, you bad Bob Cat!" cried Uncle Wiggily, throwing a stone at the mewing creature with the silly little tail. "Let Baby Bunty alone!" And the Bob Cat was so surprised at the brave rabbit gentleman that away he ran and Uncle Wiggily took Baby Bunty and her red ribbon back to the bungalow. And when his wife and Nurse Jane asked him if he had found a May blossom, he said:

"I did. The prettiest I ever saw!" And he kissed Baby Bunty.

Willie Willis

By ROBERT QUILLEN

"It's wicked an' cruel to bother a bird's nest, except when it's these little old sparrows that build in drain pipes."

(Copyright, 1933, Publishers Syndicate)

RESULTS HELD UNPREDICTABLE

No One Can Foretell Effect of Going Off Gold Standard

Much Will Depend on How Roosevelt Uses His Powers

By RODNEY DUTCHER

Washington, May 1—Anyone who can't predict the effects of departure from the gold standard needn't step to the foot of the class.

Uncertainty prevails in Washington as well as everywhere else. That is because ho one—including the administration—knows what the administration will do with its new powers to effect inflation. The future will be governed by the results of Roosevelt's conference with the foreign premiers and the world economic conference as well as by internal economic developments.

Going off gold is likely at least to check the continued deflation which caused President Roosevelt's decision, but any marked changes in prices or effects on groups and individual citizens probably will be almost entirely dependent on the extent to which Roosevelt is willing to inflate the currency or change the gold content of the dollar.

Even then it is a guess as to how much inflation is required to achieve any given result and it is known that Roosevelt plans to operate flexibly in his management of the currency, adopting or abandoning steps as seems best at the moment.

FUTURE UNCERTAIN

Much depends on the relative emphasis placed on such aims as the ability to bargain effectively with foreign nations, an immediate stimulation of prices, forcing of the rest of the world back to gold, and other objectives. The order of their importance in the mind of the administration is not yet clear.

Immediate effects, as observed on the markets, may not be the ultimate effects. Our leap from gold is best compared with that of England in September, 1931. The British markets went in for a boom, but soon subsided. British domestic prices went up, but by the beginning of this year had returned almost to their former levels.

The difference is that the legislation asked by Roosevelt carries a real promise of inflation. England was not forced to expand her currency and refused to do so. Mild inflation in this country would make little difference except as it might check falling prices and Roosevelt's past declarations for an "adequate but sound currency" and against drastic monetary changes have indicated his aversion to radical procedure.

For weeks there has been serious consideration here of a $5,000,000,000 public works bond issue. Now it seems more likely that there will be an issue of only $2,000,000,000. If issuance of new federal notes is confined to $3,000,000,000 as authorized by the inflation bill, there would still be only the $5,000,000,000 of inflation previously contemplated, although interest charges would be saved and the effect on the bond market less dangerous. This is about the same amount as the deflation involved in frozen money in closed banks—although the closed bank situation will be remedied.

THE GOLD DOLLAR

The gold content of the dollar might be changed immediately to establish a relation between fixed charges, wages and prices or the devaluation might be deferred for adjustment in connection with an agreement for a general return of nations to the gold standard, which is generally desired.

While the extent of our "reflation" is likely to fall somewhere between the experience of the British and the drastic inflation practiced by the French a few years ago, the British comparison is by far the best both as regards the immediate present and the prospects.

The boom in British markets in September, 1931, was primarily due to a belief that currency inflation was sure to follow. The current boom in our own markets is based on a similar belief, although present operations cannot involve any accurate forecasts of what is going to happen to money and prices.

EFFECT ON TRADE

Most other nations went off gold with Britain and plugged their exports as hard as they knew how, so that by the first of this year our exports had fallen to about 29 per cent of their 1929 value, while those of other countries were about 38 per cent of theirs. Meanwhile England reduced her adverse balance of trade by 45 per cent.

Going off gold now leaves the world without a monetary yard-stick, subject to fluttering exchange rates and threats of a race in depreciated currencies. That is a situation which the world's statesmen are expected to remedy. The British want a restoration of the gold standard on a workable basis. Now that there is no longer any nourishment in picking on the American dollar her statesmen presumably will be more anxious to restore monetary stability if they can get what they consider the requisite concessions on tariffs, international debts and other factors in the world trade jam.

Horoscope

TUESDAY, MAY 2, 1933

Although this is read as rather an unimportant day in planetary direction adverse influences are strong.

The morning hours are read as suspicious for constructive work of every sort, for there is a sway making for direct action.

Scientists are subject to helpful planetary direction at this time, when physicians, surgeons and chemists should benefit.

Again the seers foretell discoveries that assure great improvement to the human race. Nature is to disclose new secrets of beauty, it is foretold.

Cosmetics and other artificial aids to comeliness are to be less popular than they have been, astrologers predict, for they will not be needed as the race develops physically.

This should be a fairly lucky day for starting on ocean voyages. Many European visitors are to be entertained in this country in the summer months, astrologers declare.

One of the seasonal prognostications for vacation time announces much touring that will bring profit to railways, airways and waterways.

Pairs of every sort should profit, if the stars are rightly read. Chicago will attract crowds, despite all misgivings due to recent financial anxieties.

This is not a fortunate day for seeking employment or preferment. Persons who control human destinies may be difficult to convince. This applies to political as well as commercial dispensers of jobs.

Women should find this a favorable time for working out their summer wardrobes. The stars smile on those who sew.

Club entertainings of many sorts are well directed under this planetary government, which foreshadows the rise of new leaders among organizations of women.

In this new era a younger generation is to prove its ability rapidly as it takes over affairs in business, professional and political circles, astrologers point out.

Good manners are to be fashionable once more. A trend toward formality in social intercourse is discerned.

Persons whose birthdate it is have the augury of a year of gain through hard work. There may be much readjustment in financial interests.

Children born on this day probably will be energetic in whatever interests them. Many subjects of this sign are writers or lawyers.

Clyde Fitch, dramatist, was born on this day, 1865.

Chinese Children To Exhibit Work

Miss Agnes Anderson, the well-known teacher of Chinese children at the Railroad School, has arranged an exhibition to be given by her pupils in costume, at the Anglican Church Mission, 523 Johnson Street, Thursday, May 4, at 7.30 p.m.

This entertainment will be in aid of Mrs. R. B. Mosher's work among the indigent Chinese of the city, which is carried on at 1428 Government Street.

Aesop created the idea for the emblem on the American dime. The moral of many of his stories was "in union there is strength."

NO BROADCAST OF BASKETBALL

The broadcast of the second game of the Dominion basketball championship between Victoria Blue Ribbons and Windsor-Walkerville Alumni has been called off, it was announced this morning.

On the Air

CFCT, VICTORIA
To-night

6.00—Modern Melodies.
6.30—The Hour of Sunset.
7.00—Miss Bancroft and Mrs. Bancroft-Beales.
7.15—"The Hawk."
7.30—Mme. Mavell, soprano.
7.45—Moments Musicale.
8.00—Stevenson's Players.
8.45—Canadian Basketball Championship.
9.30—Colonist News Flashes.
12.00—Midnight Broadcast Club.

KOMO, SEATTLE
To-night

5.00—The Vibra, Violinists.
5.15—Round the World Club.
5.30—Capt. Salisbury, World Traveler.
5.45—Helms and Harkins.
6.00—The Hour Glass.
6.15—National Radio Forum.
7.00—Amos 'n' Andy.
7.15—Cohen Mystery.
7.30—Demi Tasse Revue.
8.00—Elmore and Grant.
8.15—Three Guitars.
8.30—Dog Show of the Air.
8.45—Crary Wells.
9.00—Four Shades of Rhythm.
9.30—Tryolean Trio.
9.45—Dollars and Cents.
10.00—News Flashes.
10.15—The Evening Concert.
11.00—Ambassador Hotel Orchestra.
11.30—Rhythm Vendors.

To-morrow

6.55—Inspirational Services.
7.00—Organ Concert.
7.30—U.S. Army Band.
8.00—Financial Page of the Air.
8.15—Jack and Patsy.
8.30—Crosscuts From the Log of the Day.
9.00—Neighborly Mary.
9.30—Martha Meade.
9.45—Bonnie and Jack.
10.00—Concert Ensemble.
10.30—Woman's Magazine of the Air.
11.30—Organ.
11.45—Club Minutes.
12.00—Pianologue.
12.12—Grain Report.
12.15—Western Farm and Home Hour.
1.00—Tea Time Tales.
1.15—Xylophone Capers.
1.30—Bremerton Day.
2.00—Al Pearce and His Gang.
3.00—Three Keys.
3.15—National Advisory Council on Radio in Education.
3.45—The Observer.
4.00—King County Talk.
4.05—Los Gauchos.
4.30—Little Orphan Annie.
4.45—Cowboy Tom.

KJR, SEATTLE
To-night

5.00—Mindways.
5.15—Vibra, Violinists.
5.30—Pageant of Colorado.
6.00—Three Violins.
6.15—Chamber of Commerce.
6.30—Orpheus Ensemble.
7.15—Tarzan.
7.30—Times News Edition of the Air.
7.45—Saxophone Quartette.
8.00—Drama Hour.
8.30—Hawaiian Dreams.
8.45—Hollywood on the Air.
9.00—Charles Hart.
9.30—Derie Quartette.
10.00—Light Classics.
10.15—Mark Hopkins Hotel Orchestra.
11.00—Melodies and Memories.

To-morrow

7.30—Sun Risers.
8.00—Johnny Marvin.
8.15—Sun Risers.
8.45—Olive and Elmore.
9.00—Edna Fischer.
9.15—Buckaroos.
9.30—Dorothy Neighbors.
9.45—Rhythm Vendors.
10.30—Morning Melodists.
11.30—Emil Hansen.
11.45—Meredith Willson.
12.15—Tarzana Bill Billies.
12.30—Hi-Steppers.
1.00—Melodic Thoughts.
1.30—Schirmer and Schmitt.
1.45—John and Ned.
2.00—Salon Orchestra.
3.00—Better Business Talk.
3.05—Blue Serenaders.
3.45—Little Colleen.
4.00—Moroni Beach Orchestra.
4.30—"Honora" (vocal).
4.45—Balladettes.

CJOR, VANCOUVER
To-night

5.15—Big Brother Bill.
5.45—News Flashes.
6.00—Musical Programme.
6.15—Aggie 'n' Artiet.
6.30—Elsie North.
6.45—Musical Programme.
7.00—J. W. Kelly Programme.
7.15—Musical Programme.
7.30—Charlie See, saxophone.
7.45—Art Hallman.

CKWX, VANCOUVER
To-night

5.30—Announcements and Music.
6.00—Studio Programme.
6.30—Sports Preview.
6.45—Happy Family.
7.00—Financial Review.
7.15—Leckie's Quartette.

CRCV, VANCOUVER
To-night

5.30—Popular Tunes.
6.00—Variety Programme.
6.30—Symphonic Extracts.
7.00—Marche Militaire.
7.15—Adventures of the Hawk.
7.30—News Herald.
7.45—Saxophone and Piano Melodies.
8.00—Venetians.
8.30—News Bulletins.
8.50—Cherry and Rod.
9.00—The Four Porters.

COLUMBIA NETWORK
To-night

5.30—Mysteries in Paris (KSL).
6.00—Four Norsemen.
6.15—Ben Pollack's Orchestra.
6.30—Human Side of News.
6.45—Columbia Symphony Orchestra.
7.15—William O'Neil, tenor.
7.30—Abe Lyman's Orchestra.
8.00—Leon Belasco's Orchestra.

PRESENT PAGEANT OF COLORADO

TO-NIGHT

5.30—Lillian W. Spencer's colorful "Pageant of Colorado," produced from Denver by actors, singers and large orchestra—NBC-KGO network. KJR.
6.00—Pierian Sodality of Boston, oldest musical organization in the U.S., in anniversary programme—KOMO.
6.15—Seattle Chamber of Commerce Male Chorus of thirty voices—KJR.
8.00—The Goldbergs coming back on Columbia network—KPO.
8.00—"Big Shot," a drama of underworld life—KJR.
8.30—NBC Talent Parade—KPO.
8.45—"Hollywood on the Air"—KJR.

TO-MORROW

Afternoon

12 noon—Adele Marcus, noted California pianist, and G. Marston Haddock, British vocalist and authority on English folk music, inaugurating new luncheon concert series—KPO.
4.45—Herman Hupfeld, composer of several popular song successes, singing and playing his own compositions—KPO.

Do You Squander Happiness?

Dorothy Dix

Advises Seizing Joys of To-day

Are You One of the "Thrifty" People Who Refuse To Capitalize on the Joys of To-day in the Hope of Having More To-morrow?—In Other Words, Do You Nag Your Husband or Grouch at Your Wife—and Still Hope Some Day to Be Happy?

ARE YOU a happiness waster?

There are a great many people who are so thrifty that they never throw away even so much as a penny. They always snap out the light behind them when they leave a room even for a moment. Every particle of food left over goes into the stockpot. They pare the potato peels to a gossamer thinness. They save the backs of old envelopes, and use up a lead pencil to the stub. They drive their cars as little as possible because they want to save their gasoline.

The only thing they waste is life. The only thing they throw away is happiness.

I know a woman who is throwing away her happiness by nagging. She married a young man who was that answer to any maiden's prayer for a husband and he was wildly and romantically in love with her, but she is driving him away from her and killing his affection for her by her nagging. He has got so he dreads to come home of an evening because he knows that he will be met at the door by a fretful voice reminding him for the millionth time to wipe his feet on the mat and complaining about his being three minutes late and never remembering to hang up his hat in the right place.

The atmosphere in that home should be gay and joyous, but it is as dark and gloomy as a tomb because the woman at the head of it is always whining and complaining and thrashing over old grievances about her husband lending an old friend some money ten years ago that has never been repaid or the time he went to see his mother when she wanted to go on a pleasure trip. They have a beautiful car, but a ride in it is a torture because she back-seat chauffeurs and every minute prods him with admonitions not to drive so fast or not to go so slow or to watch out for a truck or not to run down a dog.

That woman has happiness in her hands, but she is throwing it away.

I know a man who is throwing away his happiness by his grouchiness. He has a fine, prosperous business, a beautiful home, a wife who is pretty and sweet and amiable and intelligent and a splendid housekeeper, and beautiful children. All the materials of happiness, yet he makes out of them nothing but misery for himself and his family.

The very sound of his key in the door of an evening sends the temperature of the house down to zero. It hushes the children's prattle and makes the cat scuttle for the cellar. He comes in looking like the day of wrath, finding fault with everything that has been done and left undone. He never speaks except to criticize or say something unpleasant. He finds fault with the food. He knocks his wife's management. He flies into rages over nothing at all and spends the evening in a sullen silence that condemns the universe and takes all the pep and flavor out of life.

This man's wife and children live in trembling terror of him. They never say a word to him that they can help for fear of bringing down upon their luckless heads a torrent of abuse. They are glad when he goes off on trips. Thankful when they can escape from his presence. He might have the love of his family and their appreciation and gratitude for what he does for them, for he gives to them generously. He might have the children's arms around his neck. He might be their confidante and have them tell him all their hopes and plans. He might live in that paradise on earth—a happy home. But he throws it all away for the sake of his grouches.

I know plenty of other people who waste their happiness by not conserving the joy of to-day. They are like that character in "Alice in Wonderland" who says: "Jam yesterday. Jam to-morrow. But never any jam to-day." There is never any jam on their bread to-day, yet to-day is all that any of us have.

How often do you see the women who have good jobs for which they get good pay, who are following some occupation in which they are really interestd, yet who make themselves wretched moaning and groaning because they have to work and support themselves or because they are not married. Not getting a single kick out of the freedom and the financial independence and the careers that so many other women crave.

How few mothers get any real fun out of their children. Especially when they are little. They look on their babies as burdens and complain about being tied down by them and talk about the sacrifices they make in having to give up their bridge and night clubs and being kept so busy. They are bored by having to wipe little noses and wash little faces and walk miles after little toddlers. And they miss the thrill and interest of watching a little mind unfold and the sweetness of a little head cuddled on their breasts and the greatest flattery that any human being ever gets, in having a little child look up to you as all-wise and all-powerful and all-good.

And look at the thousands and thousands of men and women who never enjoy life as they go along; who deny themselves the good clothes they desire until it is too late for them to dress up; who do without the good food they crave until they have lost their digestions and can live only on milk and mush; who put off the traveling of which they have dreamed from their youth until they are so old and rheumatic that all they can do is to sit in a chimney corner in a chair.

Happiness wasters, all of them. Foolish people who had happiness in their grasp and threw it away.

Don't be one of them.

DOROTHY DIX.

Copyright by Public Ledger

Uncle Ray's Corner

China's Capital Cities

An eleven-year-old reader has written to ask me the name of the present capital city of China. She says that her geography class is puzzled about the subject.

A scene in Peiping.

It is not a simple thing to name the present Chinese capital. In addition to her troubles with Japan, China has been going through a long period of civil wars. There is no city in the country which all the people accept as the capital. Nanking has been declared the official capital but most foreign ambassadors still live in Peiping.

In large part, the civil wars in China have been contests between people of the north and people of the south, reminding us of the American Civil war. There have been periods when North China and South China have had separate, well-organized governments. Canton has been a great seat of power for South China.

During the days of the Chinese empire, Peking was the capital which all the people admitted. It was the home of the emperors until a revolution took place, and turned the country into a republic. The republic was proclaimed in 1912. The famous Sun Yet Sen was leader of the revolution. He is now dead, but his memory is honored deeply by the people.

Even after the coming of the republic, Peking remained the capital. The name "Peking" means "Northern Capital." A little more than four years ago, after being captured by an army during the course of the civil wars, the name of the city was changed to "Peiping," meaning "Northern Peace."

After the capture of Peking, or Peiping, efforts were made to turn Nanking into a capital for all of China. These efforts have been largely, but not entirely, successful; there are many Chinese who refuse to accept Nanking as the just centre of power; but it comes closer than any other city to making good its claim of being the present capital.

What will be the final outcome of the civil wars, no one can tell. It is possible that China will split into two separate nations; and such action might be good for the country. During recent years the warfare has been more about the question of Communism than about the claims of government in northern and southern sections; but the conflict between North China and South China is age-old, and may result in definite separation.

Peiping is one of the oldest cities on the earth, and can trace its history back for more than 2,500 years. Latest figures indicate that it is the home of 1,300,000 persons. Nanking has a population of 1,000,000 and Canton contains 1,360,000 citizens.

(For "Travel" section of your scrapbook.)

Several thousand more copies of the "Surprise Leaflet" will be mailed without charge to readers who send me a stamped, return envelope. This leaflet is one of the most popular I have offered. It contains riddles, and tells how to perform magic tricks.

To-morrow—African Adventures.

Uncle Ray

(Copyright, 1933, Publishers Syndicate)

Mr. And Mrs.—

Bringing Up Father—

© 1933, King Features Syndicate, Inc., Great Britain rights reserved.

The Gumps—

Boots And Her Buddies—

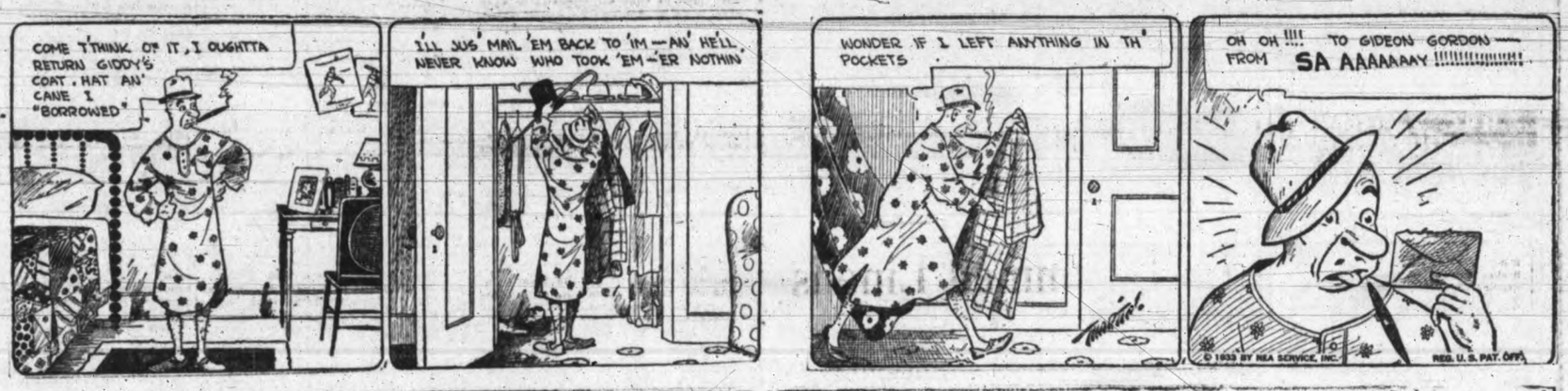

© 1933 BY NEA SERVICE, INC. REG. U. S. PAT. OFF.

Mutt And Jeff—

Ella Cinders—

LADYSMITH

Ladysmith, May 1—A concert was given in the Robert Street Hall by the Canadian Girls in Training Wednesday afternoon and evening. The three-act play was entitled "Three Pegs," and those taking part were: the Misses Edith Atkinson, Waina Joyce, Margaret Rodger, Edith Mason, Hazel Francis, Norma Dady, Eva McDonald, Lucy Gloyand and Muriel Young. A duet, "Still As the Night," was sung by Miss Lydia Clake and J. C. Mason, dances were given by Miss Dorothy Shepperd of Nanaimo and her pupils, and J. C. Mason gave a solo.

A card party was held in the A.O.F. Hall Wednesday evening under the auspices of the Court Primrose A.O.F. Ten tables were in play at partner whist and bridge. Prizes were won by Mrs. M. Charlier and P. McInnis, Mrs. T. Provis and G. Timothy. Drawing for a cushion took place, the winner being Miss I. Thomson.

C. Lauderbach has returned to Vancouver after visiting his mother here.

SKY ROADS

Hudson's Bay Company.

INCORPORATED 2ND MAY 1670.

Listen to the Homemakers' Programme
Every Morning 9.15, Over CFCT

BIRTHDAY BARGAINS FOR TUESDAY

Help Us to Celebrate Our 263rd Anniversary by Sharing in These Extraordinary Savings!

Jig Saw Puzzles FREE!
2,000—while they last—Ask any of our sales clerks! Children must be accompanied by adults.

1670 -1933

May 2nd Incorporation Day

Two hundred and sixty-three years ago to-morrow Prince Rupert, first Governor of Hudson's Bay Company, received from the hands of King Charles II of England the charter of incorporation. For 263 years this great company—now the oldest commercial institution in existence—has continued to serve the people of Canada and the British Empire. To commemorate the long period of service all the company's stores from Winnipeg to Victoria are holding simultaneously great anniversary sales. You are invited to join in our celebration by availing yourself of the unusual savings now being offered in this store—savings made possible through the tremendous purchasing power of the Hudson's Bay Company. To-morrow, May 2, is our birthday, and special birthday bargains will be offered in all departments—in addition to the specials already advertised.

Printed Silk Frocks

That Never Were Sold At Less Than $7.00 A Birthday Bargain at **$3.98**

Printed Frocks, in smart, up-to-the-minute styles — dozens of smart Dresses to choose from in gay printed silk and rough crepe. Odd, attractive sleeves, high draped necklines, yoke effects, ties and organdie bows. Styles for everyone! Colors for everyone! Mostly smaller sizes, 14 to 20—a few of the larger sizes.

Two-piece Knitted Suits

Regular $5.95 Values

Misses' styles in Two-piece Knitted Suits. Dainty pullovers in lacy and novelty weaves, with short sleeves and new necklines. Fitted hipline to the high-waisted skirts. Choose from yellow, blue, orange, flesh, green or rust. Sizes 14 to 20..... **$3.98**

—Second Floor, HBC

Men, Look!

Regular $29 and $35 Worsted

SUITS

20 Only A Birthday Gift at

$19.50

They are just a few Suits from our higher-priced ranges — broken sizes, but collectively all sizes from 35 to 41. Every Suit a real investment. Be sure to see them!

Universal All-wool Pullover

Sweaters

Regular $4.50 Value for

$2.95

Men who know make know that "Universal" ranks high among Canadian manufacturers. Here are genuine all-wool Universal Sweaters, at little more than half price! Fawns, greens, blue, brown, wine—contrasting trims. Sizes 36 to 44.

100 New Summer Hats

In a Special Anniversary Bargain

These Hats have never been shown before during this sale! They are of fine quality straws and in a wonderful assortment of styles and colors to suit every whim. Assorted head sizes.. **$2.63**

10 Dozen French Berets

Fine quality Berets, in assorted colors, including white. Children, small and adult sizes..... **63c**

—Second Floor, HBC

Your Friend Is Our Guest

at Luncheon To-morrow!

Ask your friend to join you in our special Anniversary Luncheon to-morrow and you will be handed a check for only one meal. It's not just our ordinary 45c Luncheon either, but a special Menu arranged by our chef to do justice to the occasion.

SPECIAL ANNIVERSARY LUNCHEON **45c**

THE MENU

Clear Mock Turtle Soup

Smoked Winnipeg Gold Eyes
Broiled River Shad
Vancouver Island Red Salmon

Omelette Voyageur, Hunter's Pie, Salad
Roast Turkey Roast Chicken
Roast Baron of Beef
Cold Smoked Ox Tongue and Celery Salad

Squaw Corn Green Beans
Mashed Turnips
Roast and Mashed Potatoes

Indian Pudding Coupe Blanshard
Apple Pie a la Mode
Esquiman Igloo Sooke Cheese

Fort Garry Tea and Coffee

Candies

—Victorian Restaurant, Fourth Floor, HBC

9 o'Clock Specials

For Tuesday Shoppers

FINE WALNUT END TABLES
- 100 only! Made in solid walnut, in hand round, three-leg style, and well finished. 9 a.m. Special **$1.95**

—Fourth Floor, HBC

200 UNBLEACHED SHEETS
- Made from a sturdy cotton that will give excellent wear and soon bleach white. Hemmed, ready for use. Limit 4 to a customer. Size 68x90 inches. Each **67c**

—Main Floor, HBC

50 ONLY GARDEN HOSE
- 50-foot coils half-inch Garden Hose, complete with couplings. A special price for Tuesday only ... **$3.59**

—Third Floor, HBC

MEN'S AND BOYS' RUNNING SHOES
- Men's and Boys' Running Shoes, in all brown and black and white. Oxford or boot styles. Sizes 11 to 5 and 6 to 11. 2 pairs $1.50, or per pair **77c**

—Main Floor, HBC

MISSES' SHORTS AND SLACKS
- Clearance of odd lines in snappy Slacks, in diagonals and coin spot designs, with smart belts and deep cuffs at bottom of trousers—a few Shorts included. Regular $1.00.. **59c**

—Second Floor, HBC

ATTRACTIVE PRINT BEACH PYJAMAS
- Smart Beach Pyjamas in attractive prints in floral and figured patterns. One-piece style—sleeveless, with full, wide legs. Sizes 14 to 20 **59c**

—Second Floor, HBC

IMPORTED FRENCH CROCHETED TURBANS
- Smart white Turbans for sports wear, in boucle knit—the ideal Hat for tennis and golf. Regular $1.95 values **$1.49**

—Second Floor, HBC

BOYS' KHAKI COVERALLS
- 200 pair strong, durable Khaki Drill Coveralls, with red trims. Drop seat style, ages 4 to 10 years. A remarkable value at this price!.. **89c**

—Main Floor, HBC

Women's Fashionable Shoes

Including Luxura and Stylemode

A big money-saving event in Women's Footwear—many of our Luxura and Stylemode brands included in this big group. Ties, with Cuban heels, in green, brown and black—Pumps, in black and brown leathers—also black, brown and Bordeau suede, with spike heels. Gore Pumps, in black and brown kid leathers with Cuban heels. All sizes! All fittings!..... **$2.98**

Special in White Handbags

New Spring Bags, smartly styled and representing a real value! White is going to be very much in vogue for summer, and these strike a correct accessory note! Styles with zipper compartments, change purse and mirrors **$1.00**

600 Pairs Semi-service SILK HOSE

Formerly Selling at $1.00

The weight you like at a price that will more than please you! Well-finished clear silk, in all sizes and all good shades **65c**

—Main Floor, HBC

200 New Outing Frocks

Frocks one would expect to see priced at almost twice this amount—in smart jumper and costee styles, with short or puffed sleeves—also in color combinations and printed broadcloths, with dainty organdie collars and trimmings. Colors include blue, green, maize, red and orchid. All sizes, 14 to 42 ..... **$1.29**

Cotton Vests and Bloomers

Excellent quality flat knit summer-weight Undergarments, with [illegible] in peach, pink, white and maize. Vests, with built-up straps and shoulders, with double gusset. Small, medium and large sizes. **29c**

Broadcloth Smocks

Just at the time of the year when you want them! Exceptional value for Tuesday shoppers, in smart double-breasted styles, with notched or military collars. Small, medium and large sizes **$1.00**

—Second Floor, HBC

The Coffee Shoppe

Serves a Special Lunch To-morrow at

25c

11 o'clock to 2.30

Vegetable Soup
Sirloin Steak Potatoes and Vegetables
Roll and Butter
Steamed Fruit Pudding
Apple Pie and Cream
Ice Cream and Cake
Fort Garry Tea and Coffee

—Lower Main Floor, HBC

Again Our Men's Furnishings Department Demonstrates Its Leadership

A Regular $4.50 Line of Genuine Peccary Hogskin Dress Gloves

Perrin's Make

$2.69

They are classed as seconds of the $4.50 line, but believe us when we say they are hard to tell from the first quality. Every pair carefully inspected and selected. Sizes 7¾ to 11. A real bargain!

Jaeger All-wool Socks

600 Pairs, Regular $1.00, $1.25 and $1.50

What an opportunity this is! It seems almost unbelievable—but it's true! Just another instance to show the "Bay's" belief in giving REAL values! Every pair new—all perfect—practically every coloring and pattern! Buy them in twos, threes and half dozens. Sizes 10 to 11 ..... **79c**

2 Pair for $1.50

Men's Tricoline Shirts

Ordinarily $4.50

Tailored from plain fabrics—collar attached or with separate collars. Beautiful lustrous quality, durable and weighty. Blue, Cream, Tan and White. All sizes. **$2.95**

2 for $5.50

600 Pairs Men's Golf Hose

Just look at this low price! Men's Pure Wool Golf Hose at this low marking! Light, medium and dark shades—mostly heather mixtures. All sizes. A special bargain for our birthday..... **50c**

—Main Floor, HBC

More and More People Are Buying at "The Bay"—There's a Reason!

SECOND SECTION

Victoria Daily Times

SECOND SECTION

VICTORIA, B.C., MONDAY, MAY 1, 1933

TELEPHONE CLASSIFIED ADVERTISING TO E4175 OR E4176—WE WILL CHARGE IT

Victoria Daily Times

MEMBER AUDIT BUREAU CIRCULATION

TELEPHONES

8 a.m. to 8 p.m.—Circulation......E7522
Advertising.....E4175
E4176

CLASSIFIED ADVERTISING RATES

1½c per word per insertion.
Minimum charge 25c.
$1.25 per line per month.
Minimum charge, $2.50.

Births, $1.00 per insertion.
Marriages, $1.50 per insertion.
Deaths, $1.50 first insertion and $1.00 succeeding insertions.
Funeral notices, In Memoriam notices and Card of Thanks, $1.50 per insertion.

In computing the number of words in an advertisement, estimate groups of three or less figures as one word. Dollar marks and all abbreviations count as one word.

In estimating the number of lines in an advertisement, count five words for the first two lines and seven words for each line thereafter. This is not an absolute guide to the number of lines, much depending on the length of the individual words.

The Times will not be responsible for more than one incorrect insertion of any advertisement ordered for more than one issue. Any claim for rebate on account of errors or omissions must be made within thirty days from the date of the same, otherwise the claim will not be allowed.

Advertisers who desire it may have replies addressed to a box at The Times Office and forwarded to their private address. A charge of 10c is made for this service.

Subscribers wishing their addresses changed should notify this office, as well as the carrier. If your Times is missing, phone E7522 before 8 p.m., and a copy will be sent by special messenger.

INDEX TO CLASSIFIED ADS

The eight major groups of Classifications appear in the following order:

Announcement classifications	1 to 18
Employment classifications	19 to 24
For Sale—Wanted classifications	25 to 32
Automotive classifications	33 to 36
Rentals classifications	37 to 46
Real Estate classifications	47 to 54
Business Opportunities classifications	55
Financial classifications	56 to 57

BOX REPLIES AVAILABLE

Letters addressed to the following boxes are available at The Times Office on presentation of box tickets. Maximum results are obtained by advertisers who follow up replies promptly:

21, 46, 64, 75, 76, 82, 182, 232, 3094, 5565, 5744.

Announcements

BORN

SHERRATT—At St. Joseph's Hospital, on April 30, to Mr. and Mrs. Sydney Sherratt, a son.

BRADLEY—To Mr. and Mrs. A. Wardale Bradley of 1776 Rockland Avenue, on Friday, April 28, 1933, at St. Joseph's Hospital, a son.

DIED

MENZIES—At St. Joseph's Hospital, on Friday, April 28, Mary Eliza Menzies, aged seventy-five years, beloved wife of Robert McFarlane Menzies of 2306 Blanshard Street. The late Mrs. Menzies was born in Guelph, Ontario, and had been a resident of this city for forty-two years, and is mourned by her husband and son, John George Menzies, at home, and two sons, Victor and Harry, in Prince Rupert; also three brothers, Albert Pike, at Sooke, and George and Arthur Pike of this city, and a sister in New York and a sister in Cleveland, Ohio.
The funeral will take place on Tuesday afternoon from McCall Bros.' Funeral Home at 2 o'clock. Rev. T. A. Jansen will conduct the service, after which interment will be in Royal Oak Burial Park.

DEY—In Nanaimo, B.C., on April 30, 1933, Mary Jane Dey, widow of the late William Dey, at eighty-seven years of age; born in Devonshire, England, resident in Canada for the last thirty-three years and in Nanaimo for the last three years.
The remains will come from Nanaimo on Tuesday afternoon and will rest at Hayward's B.C. Funeral Chapel until the funeral service, which will be held at 2.15 on Wednesday, May 3. Interment will be at Ross Bay Cemetery.

MEDWEDRICH—On May 1 there passed away, at St. Joseph's Hospital, Mrs. Mary Jane Medwedrich, wife of Mr. Andrew Medwedrich of East Sooke, aged fifty-two years, born at Beachy Bay, where she resided. She is survived by, besides her husband, four sons, George of Victoria, Christopher, Joseph and Paul, at home; one brother in Comox and a sister in Washington.
The funeral will take place on Wednesday, May 3, the cortege leaving the Sands Mortuary Ltd. at 8.50 and at 9 o'clock mass will be celebrated at St. Andrew's Cathedral by Rev. Father Gaudette, and the remains will be laid to rest in Ross Bay Cemetery.

7 FLORISTS

BALLANTYNE BROS. LIMITED
645 Fort Street Phone G2421
CUT FLOWERS AND DESIGNS
Greenhouses, North Quadra Street

$1 SPRAY, $2 WREATH, SPECIALISTS, Savory Mas-Art Co., 1221 Govt. St. E0324. tf

8 FUNERAL DIRECTORS

Sympathetic and Dignified Services provided by
S. J. CURRY & SON
Funeral Directors
Large Chapel Private Family Rooms

HAYWARD'S B.C. FUNERAL CO. LTD.
Established 1867
734 Broughton Street
Calls Attended to at All Hours
Moderate charges Lady attendant
Phones: E3614, G7679, G7682, E4065

SANDS MORTUARY LTD.
1803 Quadra St., Victoria, B.C.
Phone E7511-G3530
Maximum in service modestly priced

McCALL BROS.
[illegible]
Office and Chapel corner Johnson and Vancouver Streets. Phone G2012

THOMSON FUNERAL HOME
Est. in 1911 Formerly of Winnipeg, Man.
We Provide Service With Homelike Surroundings
Lady Attendant Personal Attention
1625 Quadra St. Phone G2612
Night or day

9 MONUMENTAL WORKS

STEWART MONUMENTAL WORKS LIMITED. Take No. 6 street car to works, 1401 May St. Phone G3452. tf

10 **Coming Events**

A PARTNER 500, TO-NIGHT, 8.30, 1230 Government St. Prizes: Two $4, two $2, two $1, tenbid. Admission 25c. tf

A PROGRESSIVE WHIST DRIVE—Eagles Hall, 1319 Government St., every Monday, 8.45. Prizes: Two $4, two $2, two $1; special, two $1. Admission 25c. Everybody welcome. 6174-1-103

ATTEND "LEAGUE OF NATIONS TEA," Victoria Women's Institute, Wednesday, May 3, top floor, Campbell Building, 2.30. Dr. W. G. Wilson, speaker. Solos. All welcome. 25c. 6199-2-104

BARTON'S HEALTH LECTURES DISCONTINUED Consultations, phone E3013.

CRICKETERS' DANCE—EMPRESS HOTEL ballroom, Thursday, May 4. Reg. Wood's orchestra; 9-1. Tickets 50c. 6082-1-103

GIVE YOURSELF A "NEW DEAL." SELL through Times Classified ads. Cash for anything from a canoe to a coat of seal. 000-6-103

HAMSTERLEY LAKESIDE — DANCING every Saturday. 50c including supper.

PARTNER COURT WHIST, TUESDAY, 2.30 p.m., 825 Courtney St. 25c. 6173-1-103

ST. ANDREW'S AND CALEDONIAN SOCIETY, regular meeting, Thursday, May 4, 8 p.m., A.O.F. Hall. Lady members please bring refreshments. Music by J. Findler. 6193-1-103

ST. SAVIOUR'S MEN'S AUXILIARY WILL have there last old-times' dance for this season on Tuesday, May 2, in the Parish Hall, at 8 p.m. to 12. Good music and refreshments. 25c. 6163-2-103

STAMPS—SELLING OUT LARGE COLLECTION. Fine chance to make up sets. Mint or used. Dave Fyvie Ltd., 217 Central Bldg. tf

TRY HOCKING & FORBES LTD.—SPECIAL tennis restringing, $2 and $3. 1066 Douglas St., under Sprott-Shaw's. E2342. 5612-26-106

11 LOST AND FOUND

LOST—STRING OF AMBER BEADS, VICINITY of Fort, Fairfield and Richmond. Reward. E7891. 6208-2-104

STRAYED—VICINITY MOSS AND MAY—Black male cat, very glossy fur. Reward. E3123. 6210-3-105

YOU DON'T NEED CASH. TRADE WHAT you don't need for what you do need—through Classified ads on this page. 000-6-103

13a **Business Cards**

BUILDERS AND CONTRACTORS

M. P. PAINE—ALTERATIONS, REPAIRS; expert roof repairs; concrete work. G7058

HOUSES, REMODELING, REPAIRS
GARAGES, ROOFS, FENCES, CONCRETE
PLANS, ESTIMATES FREE. PHONE E5536

CHIMNEY SWEEP

A CLEAN SWEEP—PHONE FRED CARTER, successor to Wm. Neal. E7583. 5047-tf

DYEING AND CLEANING

CITY DYE WORKS—GEO. McCANN, PROprietor, 844 Fort Street. Phone G1621.

ELECTRICAL CONTRACTOR

THE SAUNDERS ELECTRIC SERVICE, 308 Douglas St. Phone G7312. Electrical repair and wiring specialists. tf

FLOORS

V. I. HARDWOOD FLOOR CO., 707 JOHNSON. Reduced prices on all work. G7314.

INSURANCE

FIRE, LIFE, AUTO AND ACCIDENT INSURANCE. See Lee, Parsons & Co. Ltd

LAWNMOWERS

LAWN MOWERS SHARPENED—FREE DElivery both ways, $1. Peden Bros., 1410 Douglas St. G5911.

OAK BAY TAXI

OAK BAY 10c TAXI — NEW CARS AND careful drivers. Phone G3132. 6164-26-128

PAINTING AND PAPERHANGING

KALSOMINING, ROOF REPAIRS, PAINTING, paperhanging, etc. Prompt and reasonable. G2381 xx-tf

PAINTING, PAPERHANGING, KALSOMINING; low rates. Phone G0152. 5677-20-102

PAINTING, KALSOMINING, ODD JOBS—Phone G2328. Guaranteed work. 229-6-105

PAINTING, PAPERHANGING, KALSOMINING. Work guaranteed. Phone G0152. 6209-26-128

WHY RISK YOUR LIFE FOR A FEW dollars? Let me stain or paint your roof. A coating in time saves —? Fred Archer, 1149 Tolmie Ave. G3328. 250-26-128

PLUMBING AND HEATING

A. E. HASENFRATZ — PLUMBING AND heating; 1120 View. Phone E2441.

RAZOR BLADES

MYATT'S BLADES MAKE DUTY A pleasure; save while you shave. 40c packet.

UPHOLSTERY

WE RE-COVER, MAKE TO ORDER OR slip cover. Call G4443, H. F. Vincent, 560 Cornwall; estimates free. tf

WOOD AND COAL

SPECIAL SALE

ALL BEST DRYLAND WOOD, $4.25 CORD; bone dry, $5. G1813. Night, E3182.

ALL FIRST GROWTH DRY CORDWOOD—4 ft. lengths, $4.50 cd.; 1 ft., $5.50. E3010, Night, E7549. 5934-26-118

ALL KINDS CORDWOOD, $6, NOW $5.50; bone dry; 2-week special. E6332; night, G6005. 213-tf

BARK, RICK WOOD, CORDWOOD, STOVE or 4 ft. lengths. Lowest prices. Premier Fuel. G6952. Night, E3769.

BEST CEDAR WOOD, $3; FIR MILLWOOD, $4.50 cd. Phone E6723. tf

BONE DRY MILLWOOD, $5.50 CD.; ½ CD., $2.25. Amar. Phone E9111; night, E6830. 120-26-114

COOPERAGE WOOD—BLOCKS $3, STOVE $2.50 kindling $2, cordwood $3.25. G2341 3104-tf

CORDWOOD SAWN, 75c CORD — PHONE E3585. 6213-3-105

DRYLAND WOOD, $3 LOAD; ANY KIND [illegible]

DRYLAND WOOD, $4.50 CORD, DRY wood, $6 cord. E4662, day or night. 5618-26-106

DRYLAND MILLWOOD, $4.25; CORDwood, stove lengths, $5.50, special two weeks. E3344. 262-26-128

FOR GOOD MEASURE AND FIRST growth fir wood, E0552. Malahat Wood Co., 1724 Government St. 6111-26-126

FIRST GROWTH CORDWOOD, 2 CD.-LOT, $8.50, 12-in. $5.75, 2cd. $11. E6636. K. Votter. 187-26-132

SHAWNIGAN, MALAHAT, HILLCREST dryland wood, $4.25 cd. Day-night phone G6413. 6009-26-112

WOOD AND COAL
(Continued)

SHAWNIGAN DOUGLAS FIR WOOD CO (sole agents). 2200 Gov't. St. E3914.

SPECIAL—FIRST GROWTH CORDWOOD—One cord, big load, $5.50; 4 ft., two cords, $8.50; millwood, per cord, $4.50. Douglas fuel. Fred S. Barrett. Phone G6576, E9111. 5965-26-127

15-DAY SPECIAL—GUARANTEED BONE-dry cordwood; 1 ft, $6; ½ cord, $3.25; 4 ft., $4.50 cord. G7952. 5883-tf

13b **Professional Cards**

CHIROPRACTOR

JOHN M. STURDY—DOCTOR OF CHIROpractic, 306-9 Union Bldg. Phone E5034. tf

ENGRAVERS

PHOTO-ENGRAVING — HALF-TONE AND line cuts. Times Engraving Department. Phone E4175.

MEDICAL AND CONVALESCENT

SUNHILL SANATARIUM—CURATIVE, CONvalescent. Diet a specialty. Swedish massage. E5021.

OSTEOPATHIC PHYSICIAN

DR. VERNON B. TAYLOR, REGISTERED and licensed. 406-7-8 Belmont Building. Phone E7823.

14 EDUCATIONAL

AT VICTORIA COACHING COLLEGE, 1106 Broad St. G. A. Lundie, M.A., Phone E0720.

FIRST-CLASS TUTORING IN ALL MAtriculation subjects, Victoria College French and Chemistry, and all high school entrance subjects may be received from an honor student. Terms very reasonable. Phone G1847.

MACMILLAN SHORTHAND SCHOOL, 1011 Govt. St. Commercial subjects. Thorough instruction; G4941. E. A. Macmillan, prin.

THE ROYAL BUSINESS COLLEGE, 1006 Govt. G6016. Miss E. W. Sayer, Prin. tf

TUITION AT STUDENT'S HOME. MATHS a specialty. A. D. Muskett. E6191.

VICTORIA SCHOOL OF EXPRESSION — Mrs. Wilfrid Ord, F.T.C.L., M.R.S.T. 1005 Cook Street. Phone G5525.

THE INTERNATIONAL CORRESPONDENCE SCHOOLS
Canadian Ltd.

IS the only institution of its kind with a resident agent on Vancouver Island helping the students with their lessons.

Full Particulars
JOHN WOOD, AGENT
709 Yates St. G0075
Res. E3178
1-102

FENCING

FENCING, SWIMMING LESSONS; NOMinal fees. F. and M. Ellison, Crystal Garden. 5681-26-108

14b PIANO

LEARN PIANO JAZZ—SNAPPY RHYTHM. 50c lesson. Phone G4429. 6096-26-122

14b-c VIOLIN AND PIANO

VIOLIN AND PIANO; THEORY
Kathleen Bancroft, Mus. Bac.
M. Bancroft Beals, A.T.C.M., Mus. Bac.
Studio, 2623 Margate Ave. Phone E9616 tf

14e DANCING

JOSE FARRINGTON'S STUDIO OF BALLroom dancing, 734 Fort St. G0274, 10 a.m. to 5 p.m. 63-26-127

17 MISCELLANEOUS

LAWN MOWERS GROUND AND REpaired. Waite's Key Shop. Phone E4713.

SAWS FILED, GUMMED, SET; TOOLS sharpened. E1029. W. Emery, 1567 Gladstone. tf

18 **Personal**

A MEAL AT THE MAYFAIR CAFE IS THE best—prepared and cooked by a lady chef. 1011 Broad St.

A TREAT IS ALWAYS IN STORE FOR those who call at the Cream Puff Bakery, 640 Yates Street.

ADVICE—ALL PROBLEMS OF LIFE — Psychic, char. analyst. Phone Olivia, Ritz Hotel. 223-26-127

AH! FIRST OF MAY—AND ALL THE birds that spring send out—on wings of faith, alone ascend. So we ascend or fall short, according to the strength of our faith or belief. Our coarse whole wheat bread (free from molasses, sugar or white flour) is helping many dyspeptics and diabetics. It gives pep. Many do, and so may you, profit through buying our quality foods. Golden Loaf Bakery, 711 Fort St.

PERSONAL
(Continued)

ALL ABOUT YOURSELF—YOUR PROBlems solved. Chart free with 25c reading to-day. Mme. Mobius, Balmoral Hotel. Suite 18.

ART FURNITURE CO., 647 JOHNSON — Bookcases, kitchen cabinets, all kinds of woodwork made to order reasonably. E2325. 6104-26-124

ALL THE OLD-TIME CANDIES YOU USED to prefer in England, and fresh, delicious chocolates, at Wiper's English Confectionery, two stores, Yates St.

BATHS, MASSAGE; REG. CHIROPODIST; Electrolysis. Mrs. Barker. 306 Campbell Bldg G1661. tf

DO YOU REALIZE PRICES ARE ON THE rise, buy a used car, cattle, or furniture now and of low prices be sure. Read the ads on this page to-night. 000-6-103

ELECTRIC BATHS, MASSAGE—R. H. BARker, London diploma, 401 Campbell Bldg. E8943.

ECZEMA, ITCH, ULCERATED LEGS—USE George Lee's Chinese remedy. Sold by 1501 Government, David Spencer, Hudson's Bay, Woodward's.

I, KARL R. GRIFFITHS, OF 410 SHERK St., will not be responsible for any debts contracted by my wife, Madeline Griffiths. April 29, 1933. 255-3-104

IF YOUR WATCH DOES NOT GIVE SATisfaction, bring it to Watch Bench, 1114 Broad St. Mainspring, $1; cleaning, $1. tf

J. SMITH, CARPENTER, ALL KINDS, ARtistic fencing, general repairs; reasonable. E2325. 6058-26-123

KITCHEN CABINETS, BOOKCASES, whitewood furniture to order. Guest, 812 Fort. G0048. 5626-26-106

LOW RATES ON PAINTING, KALSOMINing and dappling. Best of material used. For guaranteed satisfaction phone E1655. 5968-26-120

MADAM EARP — EXPERT READER, solves your problems. For appointment phone E8920. 257-3-105

MRS. HEY, CRYSTAL READER — FOR appointment, phone G2488. 6198-26-128

THE JIG-SAW EXCHANGE, 1106 BROAD St. (Opp Times). Bring in your old puzzle and 10c and exchange for another.

THE MILTON CO., 1844 OAK BAY AVE., phone E9311. Pull-overs, in yellow and white, $2.98; sun-fast prints, 25c yd.

Employment

21 SITUATIONS WANTED—MALE

GARDENING OF ALL KINDS BY EXperienced man. E8850, after 6 p.m.

HOUSES, REPAIRS; ANYTHING IN CARpentry work; brick, plaster or paint. Plans, estimates. J. Fairall, phone E8543

PAINTING, PAPERHANGING, KALSOMINing and roof repairs done reasonably. Satisfaction guaranteed. Phone G2381. tf

ROCK WORK, ANY KIND, EXCAVATING, ditching; G4496; air-steel outfit.

22 SITUATIONS WANTED FEMALE

JAPANESE WOMAN WANTS HOUSEwork, by day or hour. Phone E5772. 239-6-106

24 **Beauty Specialists**

A FINGER WAVE, MARCEL, HAIRCUT IN your home. Experienced operator. E3156. 6021-26-121

A PERMANENT WAVE OF DISTINCTION, complete, $5; no extra charges, and the ends are curly. Bert Waude, hairdressing, 740 Fort St. E4023. tf

EVERY MORNING SPECIAL AT MAISON Tyrrell Parlors, 9 till 10 a.m. Guaranteed permanents from $4. Marcel or finger wave, 50c, with shampoo 75c. Without appointment. tf

FINGER WAVE, MARCEL, HAIRCUT, ETC., in your home. Experienced operator. E9720. 43-26-105

$2.25 $3, $5 AND $10 STEAM OIL permanent, guar. G7443. La France Hairdressers, Esquimalt.

$3 PERMANENT — COMPLETE; EXPERT work. Victoria Beauty Parlor, 1218 Broad E8515. tf

$3 CROQUINOLE OIL PERMANENT—James Bay Beauty Parlors, 216 Menzies. G6344. 6053-26-123

For Sale—Wanted

25 FOR SALE—MISCELLANEOUS

A BOAT LOAD OF SALMON FRIDAY — Askey's Fish Market.

A LONG-NEEDED COAL REDUCTION — Nanaimo Douglas nut, ¼ ton, $2.50; ½ ton, $4.60; 1 ton, $8.75. Pioneer Coal Co. E8746. Free delivery. 5798-26-111

FOR SALE—MISCELLANEOUS
(Continued)

A POPULAR CHOICE — APPETIZING, satisfying, economical. Fish and chips, bread and butter, tea, coffee or milk, 20c. Large order, 30c. British Fish and Chips, 1316 Broad. 5602-26-106

A ROYAL STURGEON, WEIGHING about 500 pounds, cut up for sale Friday. Askey's Fish Market, 624 Yates St. G7101.

A TON OF FAMOUS "SUNRISE" DOMEStic lump coal, $9.50 (Princeton, B.C.). Kindling, $3 load. The Heat Shop, 706 Fort. G2343.

A VARIETY FRESH, SHELL AND SMOKED fish daily. Fancy fowls, 20c lb. We deliver. E6031. Morrison's, 752 Yates St., opposite Dominion Hotel.

A MULTIGRAPH MACHINE, IN FIRST-class condition (produces letters and circulars exactly like typewriting, by ribbon process). The ideal machine for a lodge, club or society desiring to send out its own circular letters and postcards; also for any man or woman desiring to make a little extra money on the side. Price for cash, $80. Apply Room 22, 640 Fort Street, Victoria, B.C. tf

AMOS 'N' ANDY CHIMNEY SWEEPS — All brush work, "modern equipment." Phone E8746. 5708-26-111

A. J. GREGG — HOUSE WINDOWS cleaned outside, 6c each. G5023.

ALL ALIVE! LET YOUR EYE BE YOUR judge. Quality counts. Askey's Fish Market, 624 Yates. Delivery. Phone G7101. tf

AT THE PIE SHOP — YOU'LL BE DElighted with the delicious selection of pastries, cakes and breads—Superior because made with best local products. 617 View. E2531.

ATTENTION: CEDAR FENCE POSTS, 7 ft. long, 15c each. Delivered free. E8525. 5933-26-118

AYRSHIRE BACON, CURED BY AYRSHIRE man. Not cold storage. Mitchell, 649 Johnson. 5942-26-118

BAKING POWDER — JAMESON'S "Feather-Light brand is pure, wholesome, reliable and double acting. The recipe from which it is made is formulated to give the utmost in keeping quality, baking quality and economy. There is no better Baking Powder made. It has been on the market for over 25 years. It is not just an experiment. A coupon in every can. All grocers sell it. Manufactured and guaranteed by the W. A. Jameson Coffee Co. Ltd., Victoria, B.C. 6059-26-124

BARREL CHURN—TEN POUNDS, GRANT Electric, Broad St., City. 243-2-103

BEACH "FALCON" RANGE — SPLENDID condition. Tile back. Bargain at $42.50. Hatt's Hardware.

BLACK SOIL, ROCK, MANURE, CINDERS, filling gravel. Deliv. E6481.

CANARY BREEDING CAGES — IN GOOD condition. Will exchange for a hand cultivator. Phone G1743. 6168-2-103

FREE — MODEL AIRPLANE KIT, WITH every bicycle repair job, no matter how small. Bicycles and general repairs. Geo. R. Harris, 744 Fort St. (opp. Piggly Wiggly). tf

FINEST BLACK SOIL, ROCK FOR ROCK gardens, terrace; manure. E3977. tf

FOR SALE—DINING-ROOM TABLE AND four chairs, $6. Phone E5673. 7-108

FOR SALE — STOVES, BLINDS, LINOleums, congoleums and other household goods; between 4 and 6 p.m. 1216 Fort. 6191-6-108

GARDEN AND PORCH CHAIRS AND UMbrellas. F. Jeune & Bro. Ltd., 570 Johnson St. G4632.

LARGE AUTO TENT, $7.50; SPLENDID tone Nordheimer piano, $125; Boys' Bicycle, $14. Sidney West, 734 Fort. G7921.

PROMPT, RELIABLE REPAIR WORK — Watches, clocks, jewelry, engraving. Satisfaction guaranteed. White's, 1006 Broad St. E9552. 6135-2-103

RANGE CASTINGS FOR MOST ALL makes. B.C. Hardware, 718 Fort St.

SIX-HOLE RANGE, ENAMEL DOOR, thermometer, steel top, waterfront, $37.50. Carter's Stove Store, 822 Fort St., E3511.

SHOT GUN, 12 GAUGE, $17.50; FIELD glasses and case, $6.75; gramophone records, 10c; leather valises, $3.75; suitcases, $1.75; microscope, $4.75; reading glasses, 75c; new Dunlop bicycle tires, $1.25; bicycle tubes, new, 75c; 201A radio tubes, 50c; 10 used electric radios at $20 up; late style spectacles to fit any sight, $2.75. Jacob Aaronson's New and Second-hand Store, 581 Johnson St. G4722.

SMALL ELECTRIC OVEN, LIKE NEW, $14; two-burner plate, $3. Willows, Plowman, 705 Johnson St. Phone G4424.

TRY HOCKING & FORBES LTD.—SPECIAL tennis restringing, $2 and $3. 1006 Douglas St., under Sprott-Shaw's. E2342. 5612-26-106

WHITE ELEPHANTS LED INTO THE Times Classified ad parade afford cash for clothes for the summer parade. 000-6-103

45-GAL. ENGLISH STEEL LINSEED OIL drums, 75c each. The Stapeland Co. Ltd., 840 Fort St. tf

25a BICYCLES & MOTORCYCLES

BICYCLES, $12.50 TO $17.50, NEW B.E.M., $27.50. Expert repairs. Victory Cycle Works, 581 Johnson St. G4722 tf

FOR SALE—HARLEY DAVIDSON MOTORcycle, twin 45, 1930. Good running order, good tires. Complete with license. $150 cash. 1144 Esquimalt Rd. G4348. 247-6-107

OUR BOARDING HOUSE —By AHERN

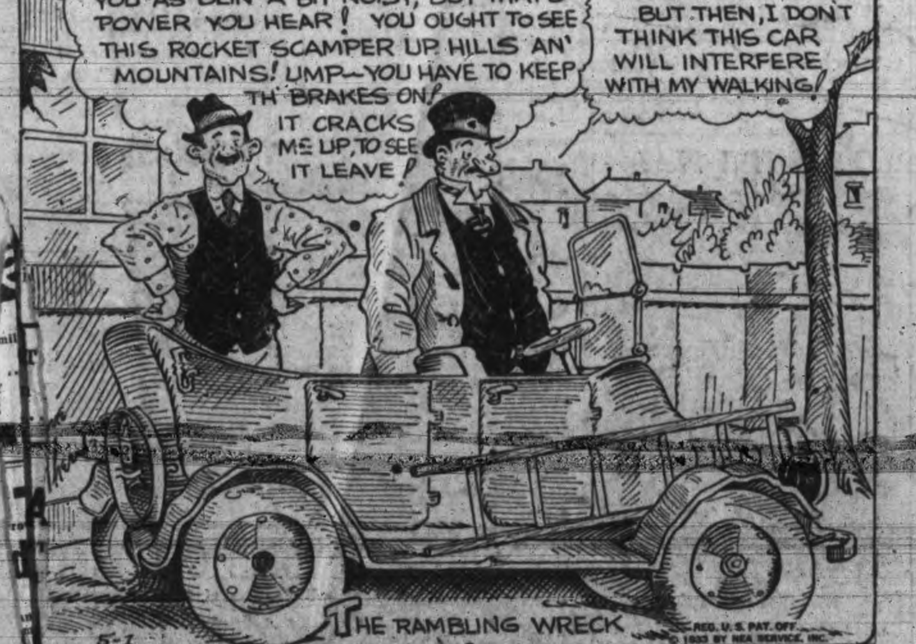

BICYCLES AND MOTORCYCLES
(Continued)

SPRING IS OUT-DOOR TIME FOR THE kiddies. Now is the time to buy a joycycle, scooter, wagon or roller skates. We have new and second-hand articles of varied sizes and prices. We also repair all those kiddies' vehicles and put on new tires. Robinson's, 1220 Broad St. E6212. Opp. Colonist. tf

25b MUSICAL INSTRUMENTS

FOUR GOOD PRACTICE PIANOS—OUT they go, $35, $50, $65, $95. Terms as low as $1 per week. Also several good high grade instruments at sacrifice prices. Willis Pianos Ltd., 720 Fort St. Phone G2512. 6132-2-103

IT'S RENTAL WEEK, IT'S TIME TO SEEK, but first take a peak at the large selection on this page. Times Classified ads get results. 000-6-103

ORGAN, $15; C MELODY SAX., $50; VIOlin outfit, $15; cornet, $8. Hickling, 741 Pandora.

PIANO, EXCELLENT BARGAIN FOR IMmediate sale, $135. Box 209 Times. 209-6-103

VIOLIN OUTFIT — SPECIAL $9.50. George's Music Store, Pandora Ave.

WANTED—TWELVE PIANOS. WILL PAY cash or trade for new 1933 Radios. Hudson's Bay Company, Music Department.

25c RADIOS

AT LEAST YOU CAN FEED THE FAMILY —yes indeed—if you heed the farm for sale ads in the ads on this page. 000-6-103

ELECTRIC RADIOS FOR HIRE BY THE week or month. 581 Johnson St. G4722.

NEW WESTINGHOUSE CONSOLE 8-TUBE superhet radios, $69.75; also Northern Electric radios, $69.75; used electric radios at $20, $22.50, $27.50 and $32.50. Easy payments. Phone for free tube test. Jacob Aaronson, 581 Johnson St. G4722.

ONE STEWART WARNER, 1932, SHORT and long wave. Original price, $158. Special sale price, $79.50. Terms. Hudson's Bay Co. Third Floor.

DON'T BUY RADIO TUBES YOU DON'T NEED

If your radio is not giving the clear, undistorted reception of a new set, one faulty tube may be causing the trouble, but you should be sure before you buy new tubes.
Come to our Radio Department and get a Free Carton in which to bring your tubes here and see them tested on our ACREMETER.
RADIO DEPT. DAVID SPENCER LTD

25d **Building Materials**

LUMBER FOR EVERY PURPOSE
Large stocks. Lowest prices. Wood grained Gyproc, etc. The Moore Whittington Lumber Co. Ltd., G3211; E2911.

SIDNEY SPEEDY SERVICE
We have Siding, Flooring and V-joint in short lengths, suitable for many odd jobs. We carry this material in all grades and can sell you a grade suitable for your particular job at a price that meets to-day's condition.
Call in and see this material or phone.
SIDNEY LUMBER CO. LTD.
Phone G2515 2116 Government St.

A SPRING LIST OF GOOD USED LUMber. Windows, doors; plate glass, 10.0x13.0; two heating plants, 3x14s to 24 ft., 3x12s to 28t., 2x10s, 2x12s, 6x8s long, one pair of oak doors, leaded glass, 1x6 to 1x12 boards, 6-in. rustic, flooring. At end of Shasta Place.

SECOND-HAND LUMBER, DOORS, WINdows, plate glass, brick, etc. 219 Gorge Road. 70-26-110

18" NO. 2 PERFECTIONS, 8" CLEAR butts, $1.25 per square. McCarter Shingle Co. Ltd. 6086-26-128

26 LET'S TRADE

IF YOUR PRESENT CASH IS IN THE bank, use a Times Classified ad, and your future cash will be in your pocket. 000-6-103

27 WANTED—MISCELLANEOUS

ATTENTION! WE BUY STOVES, TOOLS, furniture, junk; good prices. Phone G5613. 5978-26-120

BARGAINS SPRING FROM THE CLASsified ads in the spring. To sell your ring, give us a ring. Get results from Times Classified ads. 000-6-103

HIGHEST PRICES FOR DIAMONDS, OLD gold. Aaronson's, 581 Johnson St. G4722

OLD GOLD JEWELRY, OLD SILVER, ETC bought for cash. Joseph Rose, Jeweller, 1013 Government St. tf

WANTED — ANTIQUE SILVER, CHINA, jewelry and furniture. E0842. 921 Fort Street. 5574-26-106

28 DOGS AND CATS

BOSTON BULL TERRIER—MALE, WELL marked, ten months old; fine strong dog. $10. Phone E3465. 259-2-104

FOR SALE—TWO MALE FOX TERRIER pups (registered), also two unregistered. Macdonald, Langford. Bel. 4W.

29 POULTRY SUPPLIES

FOR SALE OR EXCHANGE — THREE broody Bantam hens. Phone G1764. 000-6-107

WHITE WYANDOTTE CHICKS AND hatching eggs from blood-tested flock. Have you noted our standing in the Vancouver Island egg-laying contest? G. H. Mather, Brookleigh Poultry Farm, Elk Lake. Phone Colquitz 73Q. 6207-2-104

30 LIVESTOCK

BOOM YOUR SUBURBAN ROOM. IN winter many move downtown; in summer out to edge of town. Put an ad in Times Classified pages and get results. 000-6-103

32 BOATS AND ENGINES

BOAT LUMBER—CEDAR, SPRUCE, OAK; low prices. Oars shaped, $1.25 pair. Dalziel Saw Mill. G1422 tf

ESTABLISHED 1908

MAILING LISTS—WE HAVE 3 SELECTED mailing lists of Victoria and can procure mailing lists of wealthy residents of Vancouver, Seattle, Tacoma, Portland, San Francisco, Los Angeles, Pasadena, etc. We plan, prepare and complete mail and newspaper advertising.
NEWTON ADVERTISING AGENCY
22-23 Winch Building E2713

Automotive

34 AUTO SERVICE DIRECTORY

ATTENTION, CAR OWNERS! EXPERIence counts. Have your car repaired by expert mechanics. Ask the man who knows. George Reside, Empress Garage, E7632. 5995-26-121

RETREADS AND GOOD USED TIRES — [illegible] Bros. Service Station Ltd., cor. Yates and Quadra Sts. [illegible]

36 AUTOMOBILES

BEGG MOTOR CO. LTD.
1931 Plymouth Sedan—Floating power, free wheeling, very latest and in splendid shape $595
BEGG MOTOR CO. LTD.
869 Yates Street.
Dodge and De Soto Dealers

AUTOMOBILES
(Continued)

CLEAN SWEEP SALE

1930 Plymouth Sedan	$335
1929 Chevrolet Coach, like new	345
1930 Willys Knight Coach	325
1929 Durant Six Sedan	275
1927 Whippet Four Coupe	135
1927 Ford Touring	65

MASTERS' MOTORS CO. LTD.
809 Yates St. Phone E3541

A 1930 GRAHAM PAIGE CHASSIS MAKE a good delivery, only $225; Dodge Roadster, $55; Dodge Graham, 1-1½ Ton Truck, like new, $350.
We have spare parts for the following late model cars in stock: 1924-30 Buicks, Cadillac, Chevrolet, Chrysler, Dodge, Essex, Model "A" Ford, Hudson, Hupmobile, Jewett, Paige, Pontiac, Reo, Studebaker, Willys-Knight; also a large assortment of truck parts. Engine from $35 up. S. H. tires, all sizes. Batteries, generators, starters.
PACIFIC AUTO WRECKING CO. LTD.
937 View St. Phone E7521

THOMAS PLIMLEY LTD.
Serving the Public for Over Forty Years
TO-DAY'S BEST BUY
LATE 1926 FORD TUDOR, excellent mechanical condition, well cared for by previous owner; upholstery, tires and Ducco finish in fine order.
TO-DAY'S BEST BUY $120
"Ask Any Plimley Used Car Owner"
THOMAS PLIMLEY LTD.
Established 1893
1010 Yates Street Phone G7161

MORE BARGAINS HERE!

Ford Touring—Ready to go	$29
Chev. Coupe—New tires	$50
Dodge Touring—Overhauled, painted, license	$75
1926 Ford Coupe—license	$75
Model A Ford Roadster—Snappy, license	$185
Hudson Coach—Fine shape, license	$295
1929 Chev. Six Coupe—License, new tires	$325
1930 Buick Limousine—22,000 mileage; cost new $3,000. A real buy	$1275
1930 Nash Twin-ignition Sedan—27,000 mileage; cost $3,000. Yours for	$775

MUTUAL AUTO SALES
925 Yates Street
6155-2-103

Buick Coupe—As good as new. Dickey seat, trunk rack, two spare wheels in fender wells and other up-to-date equipment	$800
Buick Sedan—Standard Six, in fine condition. Real comfort with Buick reliability at a low price	$400

Others from $45 up.
H. A. DAVIE LTD.
McLaughlin-Buick Cars—G.M.C. Trucks
860 Yates St. Phone G8154

JAMESON USED CARS ARE BOUGHT QUICKLY BECAUSE THEY ARE THE BEST VALUE

1926 Chandler 6 Small Sedan—In perfect condition; leather upholstery. Reduced to	$295
1924 Willys-Knight Touring—In good running order, for only	$50

JAMESON MOTORS LTD.
740 Broughton St. Phone G1161

USED CARS CORRECTLY PRICED

CARS OF THIS QUALITY CANNOT BE BOUGHT FOR LESS

1930 FORD Tudor, mechanically perfect, $365
1930 FORD Fordor, in excellent condition, $445
1928 DODGE Sedan, at a sacrifice $375
NATIONAL MOTOR CO. LTD.
819 Yates St. G8177

THE MOTOR HOUSE (VICTORIA) LTD.

$225—WHIPPET COACH. 1928.
250—DURANT SEDAN. 1928.
275—NASH SEDAN. 1926.
485—CHEVROLET ROADSTER. 1931.

CHEVROLET DEALERS
Phone E1107 971 Yates St.

AUTO PARTS — ALL KINDS FOR ALL makes of cars. W. Frank Cameron Auto Wrecking, 949-53 View. Phone E6632. tf

BEFORE BUYING OR SELLING YOUR car, see Mutual Auto Sales, 925 Yates. tf

OWNERS LEAVING—BUT CARS LEFT—Chrysler 58 coach; Oldsmobile 1928 coupe. Dominion Garage, 615 Courtney St. E5132.

Rentals

37 FURNISHED SUITES

APARTMENT AT 1054 SOUTHGATE ST.—Newly decorated, built-in furniture, 4 rooms, modern; walking distance; front and back porch. 6152-2-103

BEACON HILL APTS. —FURNISHED suites, bright and clean; central; garage. Phone E1461. 5770-26-113

BREFNY HOUSE, 711 PANDORA AVE. — Bright front suites, one furnished, one unfurnished. Also single rooms. Reasonable rentals. G0251. 6154-26-127

BRIGHT, COMFORTABLE, 2 AND 3-ROOM suites; reasonable; Jasmine and Coral Court. E0717. 6012-26-122

CHARMING THREE-ROOM SUITE — ON ground floor, near Beacon Hill Park and beach, James Bay. Fully furnished, living-room, bedroom, kitchen, pantry and bathroom, gas range and hot water heater, furnace heated, garage. Rent very reasonable. Phone E5673. tf

COMFORTABLE FURNISHED BEDROOM, living-room and kitchenette, $30. Adults. Danes Court, 1176 Yates. 4922-tf

COSY FURNISHED THREE-ROOM SUITE—New warm bright; gas fireplace and range; tile sink; good view. Moderate rent. E6940. 5730-26-111

FIELD APARTMENTS — COMFORTABLE suites at attractive rents. G0119. tf

FURNISHED THREE-ROOM SUITE—PRIvate bath, semi-modern; $14. 1011 Collinson. 230-6-105

PRIVATE HOME — FIVE-ROOM SUITE, James Bay, near park and beach; fully furnished, three bedrooms, living-room, kitchen, pantry, bathroom, furnace, stationary washtubs, garden, garage, kitchen range and gas range. Very reasonable rent. Phone E5673. 7-108

SCOTT APTS.—DOUGLAS AND HILLSIDE. Home comforts; very reasonable. Phone E6311. 5964-26-118

STOBART FOR BRIGHT, ATTRACTIVE Apts. Newly furnished 1 and 2-rm. suites, in town. Elevator. Greatly reduced rates. Transients only $1 a night. 745 Yates. G0046.

THE NORMANDIE — FOR BUSINESS women. Nicest, moderate priced fully furnished modern suites in the city. E6284.

THREE-ROOM SUITE — PRIVATE BATH, [illegible]

TWO-ROOM SUITE — NICE AND SUNNY bedroom, combination sitting room and kitchen, including garage, $16. Phone E9687. 1077 Davie St. 6200-3-105

VERY COMFORTABLE TWO-ROOM FLAT, self contained, all conveniences; garage, sun room. 650 Admirals Rd. 224-3-103

FURNISHED ROOMS

ROOMS OR SUITE; GARAGE. 1115 PRINcess. 244-6-107

30 HOUSEKEEPING ROOMS

COMFORTABLE ROOMS AND SUITES — Fully modern, central. Elevator. Everything found. Rates $12 up. Ritz Hotel, 710 Fort. 5642-26-106

FURNISHED HOUSEKEEPING ROOMS, flats, cabins, $8 mo. up. 1036 Hillside.

THREE GOOD HOUSEKEEPING ROOMS, furnished, in quiet, refined home; phone, water, light and heat included; near beach and street car. Fairfield district. 111 Cambridge St. Phone E5746. tf

TWO HOUSEKEEPING ROOMS; GAS, ETC. found, $10 and $12.50 per month. E3469. 5888-26-126

1222 YATES — FURNISHED HOUSEkeeping rooms; heat, light, gas, hot water. $2.50 up. 17-26-103

2 FURNISHED HOUSEKEEPING ROOMS—Hot and cold water, bath, light and phone, gas. Spotlessly clean. E0749. 5375-26-104

$10 MONTHLY — NICE BED-SITTING-room; gas; close in. E8473. 5932-26-119

40 ROOM AND BOARD

A COMFORTABLE ROOM—HOME COOKing and comforts. 853 Burdett Ave. 6197-26-128

A REAL HOME—TWO LADIES SHARING large room; $35 month each. E4937. 214-6-104

ATTRACTIVE ROOMS, GOOD BOARD, close in, reasonable. 1123 Princess Ave. G3227. 5678-26-108

COMFORTABLE ROOMS, BOARD IF DEsired; moderate terms; close in. Phone G7855. tf

CHERRY BANK — WELL FURNISHED rooms; spacious lounges and sunroom; modern heating; home cooking; $35 up. 818 Quadra. G0166. tf

ROOM AND BOARD—GOOD HOME, NEAR park and sea. 570 Michigan. 246-26-128

41 FURNISHED HOUSES

CADBORO BAY — SMALL FURNISHED house, fully modern; nice garden. Adults only. G5520. 181-26-120

FIVE-ROOM COTTAGE AND GARAGE—Phone E3716. Apply 225 Skinner St. 6093-20-126

PARTLY FURNISHED FIVE-ROOM HOUSE, garage, large garden, bearing fruit trees. 2204 Lydia St. 256-3-105

SMALL FURNISHED COTTAGE — SUITable for two; Fairfield; $16. E9689. 6216-3-105

THREE-ROOM BUNGALOW — NEARLY new; nicely decorated; close to sea, Esquimalt. Also four-room unfurnished cottage, orchard, Burnside; $11. Owner. E1218. 6131-2-102

42 UNFURNISHED SUITES AND ROOMS

APARTMENT—UNFURNISHED, WITH OR without garage; disappearing beds. Phone E6921. Central Park Apts. Close to park and school; quiet, pleasant surroundings. 5994-26-121

FOUR-ROOM UNFURNISHED SUITE — Three-piece bath, hot and cold water, heat. 2312 Wark St., E4416. 4155-tf

MELLOR APARTMENTS—SUITE VACANT. Central. Oil-o-matic heat. Phone G5021. tf

$15—SUNNY THREE-ROOM SUITE; PRIvate bath; near sea and car. E5488. 248-2-103

OAK BAY APARTMENTS

Invites your inspection of these suites, commanding a magnificent view, ultra smart, expensively furnished, including electric ranges and refrigeration, large spacious suites of one and two bedrooms. Here you will find the individuality for which you have been looking.
$45 to $100 Per Month
Agent at Building—G5034
—or—
THE ROYAL TRUST CO. E4126

1025 PANDORA—FLATS AND HOUSEkeeping rooms, low rent. Apply afternoons. 6082-2-127

43 UNFURNISHED HOUSES

EIGHT-ROOM HOUSE, 1029 BELMONT Ave. All conveniences. 236-3-103

FAIRFIELD — MODERN HOUSE, EIGHT rooms; oak floors, garage, furnace. Nice four-room, 1233 Oscar St., vacant April 30. Five rooms, 1341 Pandora, end of month, rent $15. Phone E5550. tf

FIVE-ROOM BUNGALOW — HOT WATER heated, redecorated, garden; $15. E9689. 6187-3-104

FIVE-ROOM MODERN BUNGALOW—Furnace, garage. Fernwood district. Phone G2619. 6169-3-104

FOR RENT — SEVEN-ROOM HOUSE, thoroughly modern; newly decorated; close in. Apply owner. Phone E4339. 220-2-102

FURNISHED OR PARTLY FURNISHED—A bungalow of five rooms, etc., in good location; nice garden, bearing fruit trees; newly decorated; reasonable. G1054. 6127-3-104

GOOD SEVEN-ROOM HOUSE — GARAGE, close in. Apply E9223. 6157-3-103

MODERN SIX-ROOM HOUSE—FURNACE, built-in features, newly decorated, garage, range. Rent, $25. Phone E5879, 3040 Carroll St.

OAK BAY—ON BUS LINE, NEAR SEA—Four-room modern bungalow. G2619. 6169-3-104

ONE OF THE PRETTIEST BUNGALOWS in Oak Bay. Attractive design, leaded-glass windows, full basement, furnace, large lot, sea view. A lovely little home, $3,500. Terms like rent. E9822 or E5797. 249-2-103

SEVERAL CLOSE-IN THREE AND FIVE rooms, with bathroom. Rent, from $14 up. Robert Grubb & Co., 312 Sayward Building. 5739-tf

SIX-ROOM HOUSE — CLEAN, NEAR IN; furnace, cement basement; gas. Phone E2775, after 5 p.m. 5324-tf

489 GARBALLY RD—FIVE ROOMS, $18, including water. Phone E8931. 5993-26-121

540 MANCHESTER RD.—EIGHT ROOMS, hot water heating, $27.50. E8931. 5993-26-121

1512 BROOKE ST., 6 ROOMS, $17.50; 1605 Bank St., 6 rooms (garage), $22.50; 1049 North Park, 5 rooms, $14; 2820 Jones, 4 rooms, $25; 1269 St. David, 7 rooms, $45; 805 Craigflower, 7 rooms, $15; 1326 Pandora, 5 rooms, $18; 1251 Victoria Ave., 7 rooms, $45; 68 Burnside Rd., 6 rooms, $16; 404 Oswego, 8 rooms, $16; 912 Bank, 8 rooms, $27.50; 1255 Rudlin, 5 rooms $15; 1636 Hampshire, 7 rooms, $27.50; 2511 Cranmore, 8 rooms (garage), $30; 644 Battery, 8 rooms, $25; 954 Balmoral, 6 rooms, $13; three-room suite, Camosun Apts., $15. Several furnished houses. H. G. Dalby & Co. Ltd., 634 View St. E6241. 6165-1-102

46a SUMMER RESORTS

BRENTWOOD BUNGALOW

Four rooms, well built, on concrete foundation; open fireplace. Boathouse on waterfront included in price. Electric light available. Reduced for quick sale. Half cash [illegible]
$800
HEISTERMAN, FORMAN & CO.
608 View Street

DEEP COVE—SIX ROOMS, LARGE GARden, splendid private beach; furnished simply. May, June, $20; July, August, $60. Write Layard, Ganges. To view inquire Parry, Madrone Drive. 6158-6-107

LANGFORD LAKE WATERFRONT LOT—Sandy beach, low priced. Also nice four-room cottage, city water and plumbing; fine beach. E3550. 6214-tf

SUMMER RESORTS
(Continued)

RAINBOW BEACH CAMP, SALT SPRING Island, forty acres, very warm and sheltered; cottages, boats. Address Layard, Ganges P.O. Phone 8M. 6159-26-128

WANTED—SUMMER COTTAGE, WITHIN twelve miles of city, July-August. Box 2004 Times. 600-tf

Real Estate

49 HOUSES FOR SALE

MODERN SIX-ROOM OAK BAY BUNGALOW

Small Cash Payment of $250.00

THIS ATTRACTIVE CREAM STUCCO bungalow is situated on Victoria Avenue, just south of McNeil, where bus passes every twenty minutes. Full cement basement with garage space. Hall, living and dining-room have hardwood floors, rest are No. 1 edge grain. Wash tubs in basement. All rooms are bright. Front and back fenced and all ground in lawn and garden. Price includes electric light fixtures, blinds, linoleum. Lovely front porch, also latticed-in porch at rear. Bathroom with built-in tub and shower. Only one window in house faces north. $250.00 cash and balance arranged will buy this very desirable bungalow.

PRICE
$4225

Apply to Suite 22, Winch Bldg.

HOUSES BUILT ON INSTALLMENT PLAN. D. H. Bale, contractor, Fort and Stadacona.

$800 CASH OR $900 TERMS — FOUR-room cottage; all conveniences, cellar, garden, fruit; near cars. Bargain. 6131-3-102

49a AGENTS' OFFERINGS

LIVE IN THE COUNTRY

Why not live in the country, close in, and with good transportation at the door. Here is half an acre of good garden soil, bounded on one side by a live stream, with a comfortable seven-room semi-bungalow having five rooms down and two up. There are built-in features, open fireplace, good basement, furnace and garage. An ideal home for a family, and so moderately priced at $1100
(This will reduce the H.C.L.)

COLES, HOWELL & CO. LTD.
Office, G1032 Res., G4018

SAANICH PROPERTY MOVING

NO. 1—$10 down; large lot, 55x190. Nice view; near city limits. Only $160.

NO. 2—Right on Quadra Street, facing west, another nice cleared lot, $150.

NO. 3—And another on Quadra Street, $125 cash.

NO. 4—Two-room double garage, half acre of land with shade trees; furniture, stove, bed, etc., for $650, on terms.

NO. 5—Four-room cottage, three-piece bathroom, garage; high location; five minutes from Quadra Street; $1,250, on terms.

NO. 6—A blacksmith's shop, with electric blower, etc., etc. The building and lot all for $450, on terms.

NO. 7—Rentals—Four rooms, modern, half acre of land, North Quadra, $26. Same district, furnished five-room stucco bungalow, with one acre of ground, $30 per month. Other districts, four rooms, $22 and $25.

NO. 8—See us for Saanich property. We specialize in same. Exclusive agents for Saanich reverted property.

SAANICH REALTY OFFICE
3560 Quadra St. Phone R0001

AGENTS FOR HUDSON'S BAY LANDS

There are a number of very choice acreage sites to choose from. The prices are marked down to rock bottom. Easy terms at 6%.

EXCHANGE—Five-room bungalow in Saanich wanted up to round $1,800. Will give clear title to four-room cottage, Saanich, near Quadra, valued at $1,000. Pay $500 in cash, the balance, if any, in monthly payments.

OAK BAY BARGAIN—Good six-room dwelling, near Granite, concrete foundation, modern plumbing, nice lot. Owner leaving city, will sell at the very low price of $1100

GORGE WATERFRONT—Two acres, beautifully treed, most attractive property, city water available. Yours, on easy terms, for $600

THE B.C. LAND & INVEST. AGENCY LTD.
922 Government St. G4115

NEW STUCCO BUNGALOW
With Pretty Rock Garden
NORTH QUADRA DISTRICT

Owner leaving for California must sell. This charming bungalow is modern in every respect and contains large living-room with granite fireplace, large dining-room, entrance hall, all with hardwood floors; hot water heating, wide cement driveway, garage, very large lot fenced with stone, lawns, flowers with thousands of bulbs.

BARGAIN PRICE
$6300

If desired, some of the furniture and a good car can be purchased as well and at sacrifice prices.

SWINERTON & MUSGRAVE LTD.
630 Broughton St.

WANTED!

Five-room home, in city or Oak Bay, to trade for twelve-room apartment, within walking distance of town.

Five-room home, in Esquimalt or Oak Bay, to trade for five-room waterfront home at View Royal. Value $2,500.

VANCOUVER ISLAND REALTY CO.
203 Kresge Bldg. E6441

A SPLENDID BARGAIN

Five-room dwelling, on two large lots, fruit bearing trees, close to public school and on bus line. Price only $1000

LEE, PARSONS & CO. LTD.
1222 Broad Street.

A VERY FINE VIEW

of sea, islands and steamer traffic can be had from this one-acre site we offer, on Ferndale Road, at Gordon Head. The soil is a chocolate loam, well drained; electric light, phone and water available. Stage passes; half mile to school; a few fruit trees. Positively one of the best sites you could find anywhere, and only $750

THE ROYAL TRUST CO.
Real Estate Dept.
1202 Government St. E4126

$25 CASH—$20 MONTHLY, INCLUDING 6% INTEREST

PRICE ONLY $700

Municipality of Esquimalt — We are instructed to offer three cosy cottages for sale at the price of $700. Each on terms of $25 cash down and the balance at $20 per month including interest and taxes. Each cottage contains four rooms with usual conveniences and each stands on a separate lot. Very low taxes. Here is your opportunity to own your home. If interested, we would suggest an early inspection to choose the one you like.

NOTE—These little homes need some minor repairs, which a handy man could do in his spare time at very little expense.

P. R. BROWN & SONS LTD.
Real Estate Financial and Insurance Agents
1112 Broad Street Phone G7171

54 FRUIT AND FARM LANDS

FINE SHEEP RANCH — SALT SPRING Island. 160 acres; good timber; two cabins; big barn; five acres cleared; fine pasturage. $600, for quick sale. Apply H. F. S. Times Office. 261-1-103

"BUY"

A VIEW HOME

In High, Healthy North Quadra

A new modern bungalow, four rooms and bathroom, with special built-in features, fireplace, storeroom, basement, garage, etc., with one of the finest views in Greater Victoria. The price asked is only $2,100, but offers are invited.

Only $300 Cash Down
Balance very easy. For inspection
"SEE RAY" RIGHT AWAY

Office 14 Arcade Bldg., 613 View St.
Care The Griffith Co. Phone E 7181

A Greenhouse Proposition

and

5 ACRES OF GOOD SOIL

Ample water supply at very low cost. The large greenhouse is stocked with tomato plants. A 4-room bungalow with store-room and verandas, located on good road not far from Victoria. Taxes (last year) $35.00. This is a Real Buy at $2,800. Terms if desired.

Victoria Homes & Gardens
LTD.
COL. B. de MOSSIN
Real Estate and Insurance
618 Broughton Street E 4104

SEAFRONT

Small Stucco Bungalow

Near Oak Bay Golf Links

5 rooms, modern in every detail. Basement, furnace. Beautiful rock garden.
Price $4,500

SEAFRONT

Country Homesite

12 acres, well treed. Easterly slope. Superb views. Good road access. Adjoining land held at $250 per acre. For quick sale $750

PEMBERTON & SON
625 FORT ST. PHONE G 8134

AUCTION SALE OF DAIRY COWS

On Wednesday, May 3

at 2 p.m.

on Cedar Hill Road, between McRae's Farm and St. Luke's Church

Having received instructions from Mr. D. Crawford, I will sell by public auction

Nine Head of Good Dairy Cows

fresh and to freshen; also 2 veal calves and other miscellaneous.

The cows are in excellent condition of Guernsey and Jersey breeding, but on account of sickness Mr. Crawford has to give up the dairy business. Full particulars with each cow. Terms: Cash.

A. H. McPHERSON
Auctioneer
City Mart, Victoria

McCloy&Co.

Auctioneers
(Specialists in High-class Sales)

Highly Attractive Auction of Artistic Modern Furniture

Valuable Almost New Baby Grand Piano

(Instructed by Wm. White, Esq.)

At 1661 Hollywood Crescent

Wednesday at 1:30 p.m.

On view Tuesday from 2 to 10 p.m.

This extremely high-grade Furniture is all in almost new condition and of best quality, and will be sold without reserve. The brilliant toned Piano is by Brambach and is the neat Baby Grand model; 2 expensive overstuffed luxurious Chesterfield sets in brown mohair with pillow arms and loose cushions (cost $365 each), pretty Standard Lamps, Queen Anne Seat, pair Dresden Candelabra and Compotiere (en suite) artistic Statuettes, Jardinieres and Stands, Art Metal Braziers, Fern Stands, costly Walnut Dining-room Set complete with China Cabinet of period design (cost $375), high grade Wilton, Axminster and super Sarouk Carpets and Rugs, Window Drapes, beautifully engraved Silver-plated Tea Service with Tray (en suite), 3-Piece Tea Set, fine Table Cutlery and Spoons, Table Linen, etc., Oak Roll-top Desk and Chair, Typewriter, Rogers' Electric Cabinet Radio. The bedrooms are beautifully furnished with Solid Walnut Set with twin Beds fitted with the finest springs and spring-filled $47 Mattresses (cost $400), 2 artistic Bedroom Sets in Old Ivory, complete with Springs and extra nice Mattresses, 2 single Beds with Springs and Mattresses, Bureau, Singer Sewing Machine, Carved Walnut Hall Chair, Premier Electric Vacuum Cleaner and Polisher, Beatty Electric Washer, McClary Electric Range with Heater and Incinerator, Dinner and Teaware, Glass, Cooking Utensils, Auto Tent (7x7), Auto Trailer, 2 Mowers, Tools, Garden Seats.

This sale should not be missed by anyone furnishing, and everything is spotlessly clean, and for the convenience of the public, will be on view from 2 p.m. to 10 p.m. Tuesday.

Terms: Cash. No Reserves

MAYNARD & SONS

AUCTIONEERS AND APPRAISERS

Instructed by the owner, we will sell, at the residence, 24 Olympia Avenue (off Dallas Road),

To-morrow at 1.30 p.m.

Extra Well-kept

Antique and Modern Furniture

Crown Derby Tea Set, Cut Glass, Plated Ware, Etc.

Including

Very good Nordheimer Upright Grand Piano and Stool, very old Rosewood Spinnet Table, 2 old Walnut Reception Chairs, Walnut Sofa, round Walnut Tray and Picture Frames, 2 Oak Sectional Bookcases, Walnut Cr. Table, Bookcase and Secretaire combined, Oak Music Cabinet, Brass Fender and Irons, Carpets and Rugs, Dining Table, Dining Chairs, Mahogany China Cabinet, Cabinet Sewing Machine, Pictures and Paintings, beautiful Crown Derby Tea Set, several pieces of rich Cut Glass, Limoges Coffee Set and other China and Glassware, Dinner Service, lot of Table Linen, several sets of good books and a large assortment of other Books, Four-post Bed, Spring and Mattress, full-size Enamel Beds, Springs and Mattresses, Oak and Birch Dressers and Chiffoniers, all the Bed Linen, Blankets, Comforts, Pillows, etc., usual Kitchenware, Garden Tools, Mower, Hose, etc.

Take Beacon Hill Car No. 3 to end of line, walk to water one block. These goods will be on view Monday from 1 o'clock and Morning of Sale.

MAYNARD & SONS
Auctioneers Phone G 5921

Notice to Creditors

TAKE NOTICE that all creditors of the late Josiah D. Brown, contractor, who died at Victoria on March 24, 1933, are required to file particulars of their claims, duly verified by affidavit, with the undersigned Solicitors not later than June 1, 1933. After that date the Executors may proceed to distribute the estate without reference to claims not so filed.

WHITTAKER & McILLREE,
Solicitors for the Executors.

Dated April 29, 1933.

THE CORPORATION OF THE DISTRICT OF SAANICH

Public Notice Re Gorge Bridge

NOTICE is hereby given that the Gorge Bridge is closed to all traffic until further notice. This action has been taken owing to the fact that the bridge is absolutely unsafe, and if the bridge is left open to pedestrians there is a possibility of a large number of persons assembling thereon, which is extremely dangerous. The Saanich Council, in conjunction with the Esquimalt Council, is giving the matter consideration, and in so far as pedestrians are concerned, some arrangement will probably be made in the near future.

R. R. F. SEWELL,
C.M.C.

TENDERS FOR COAL

SEALED Tenders addressed to the undersigned and endorsed "Tenders for Coal," will be received until 12 o'clock noon (daylight saving), Monday, May 22, 1933, for the supply of coal for the Dominion Buildings and Experimental Farms and Stations, throughout the Provinces of Manitoba, Saskatchewan, Alberta and British Columbia.

Forms of tender with specifications and conditions attached can be obtained from H. F. Dawson, Acting Chief Purchasing Agent, Department of Public Works, Ottawa; H. E. Matthews, District Resident Architect, Winnipeg, Man.; O. J. Stephenson, District Resident Architect, Regina, Sask.; Chas. Sellens, District Resident Architect, Calgary, Alta.; and C. F. Dawson, District Resident Architect, Victoria, B.C.

Tenders will not be considered unless made on the forms supplied by the Department and in accordance with departmental specifications and conditions.

The right to demand from the successful tenderer a deposit, not exceeding 10 per cent of the amount of the tender, to secure the proper fulfilment of the contract, is reserved.

By order,
N. DESJARDINS,
Secretary.

Department of Public Works,
Ottawa, April 21, 1933.

Corporation of the City of Victoria, B.C.

TENDERS FOR PAINTING

Sealed tenders will be received by the undersigned up to 12 o'clock noon, Thursday, May 4, 1933, for painting certain portions of the Victoria Public Library. Particulars and specifications may be received from the City Building Inspector. Please address tenders to the Purchasing Agent and mark on envelope, "Tender for Library Painting." The lowest or any tender will not necessarily be accepted.

E. S. MICHELL,
Purchasing Agent.

City Hall, Victoria, B.C., May 1, 1933.

Estd. 1908 Oldest Adv. Agency in B.C.

"Advertising is to business as steam is to machinery"

NOTICE TO BUSINESSMEN AND WOMEN, STORES, WHOLESALERS, LAWYERS, SCHOOLS, CHURCHES, ETC.

We can execute quickly, neatly and carefully:

1. Mimeographed pamphlets and booklets (plain or illustrated).
2. Circular price lists for stores and others.
3. Addressing and mailing.
4. Financial statements.
5. Circular postcards.
6. Mimeographing and multigraphing.
7. Notices of meetings.
8. Programmes (plain or fancy).
9. Ruled forms for office and factory use.
10. Mail and newspaper advertising (where and when).
11. Personal letters in typewriter (each letter with name on top and signed).
12. Mailing lists (local or out of town).

It will pay you to get our prices. Stationery and printing supplied if desired.

NEWTON ADVERTISING AGENCY

Suite 22, Winch Bldg., 640 Fort Street
Phone Empire 2713

Mail and Newspaper Advertising

Multigraph and Mimeograph Circular Letters and Postcards. Addressing. Mailing. Mail Advertising Planned, Printed and Mailed.

STAR IN FEATURE AT CAPITOL

JAMES CAGNEY
who has the leading role in "Hard to Handle," now at the Capitol Theatre.

Where To Go To-night

As Advertised

On the Screen

Capitol—"Hard to Handle," starring James Cagney.

Columbia—Moran and Mack in "Hypnotized."

Dominion—"42nd Street," with Warner Baxter.

Empire—"Men of Oxford," a British Picture.

Playhouse—Sally Eilers in "Second-hand Wife."

Crystal Garden—Swimming and dancing.

SALLY EILERS AT PLAYHOUSE

Played against a decidedly ingenious plot, "Second Hand Wife," the new Fox romantic drama, opened at the Playhouse Theatre to-day.

Sally Eilers and Ralph Bellamy appear in the leading roles and both give admirable performances. Especially is this true of Miss Eilers, whose handling of a difficult part adds much to her already established fame.

She plays the role of a young office girl who falls in love with her rich married employer. There is, of course, a divorce, but they find themselves surrounded by obstacles that make serious threats on their happiness.

As an added attraction the management of the Playhouse Theatre is offering "Payment Deferred," starring Charles Laughton.

To-day's Birthdays

Phone G 6822

MONDAY, MAY 1

Margaret Elizabeth Burns, 1041 Pendergast Street, Victoria (6).

Pearl Marie Alexander, Victoria (12).

Arnold Kenneth Knowles, Glynn P.O., Saanich (14).

TROOPS BATTLE AT GREAT WALL

Japanese Say Chinese Routed From Area in Kupeikow District

Associated Press

Kupeikow, at the Great Wall of China, May 1.—Five thousand Chinese remaining in a salient north of the Great Wall were attacked by the Japanese infantry to-day, with air bombers assisting them, the Rengo (Japanese) News Agency reported.

The Japanese occupied the city of Hinglungchen, the Rengo correspondent said, and "nearly annihilated the enemy."

The attack was made by units of the infantry brigade of Major-General Yoshimichi Suzuki. The Japanese reported they had lost eight killed and estimated 700 Chinese were killed. The Chinese, they said, were retreating to the south in disorder.

Major-General Adashi Kawahara yesterday resumed his attacks on the Chinese stronghold near Shishisiachen, fifteen miles southwest of Kupeikow, below the Great Wall.

TOWN CAPTURED

Peiping, China, May 1.—Japanese and Manchukuan troops were reported to-day to have occupied Dolonor (Tolun), a city in the Chinese province of Chahar.

Chahar is a Mongolian province west of Jehol, the province which was seized from the Chinese in the Japanese campaign which ended in March.

Chinese telegrams from Kalgan, Chahar, said 10,000 Manchukuans, assisted by 400 Japanese, had attacked Dolonor with airplanes and tanks last Friday.

IN BRITISH PLAY

MAURICE BRADDELL
who is starring in "Men of Oxford" now at the Empire Theatre.

JAMES CAGNEY STARRING HERE

Capitol Theatre Showing "Hard to Handle"; Troubadours in Fine Programme

High powered press-agentry and advertising with James Cagney providing all the high power form the basis for Warner Brothers picture, "Hard to Handle," which opens to-day at the Capitol Theatre.

"Hard to Handle" marks James Cagney's return to the screen after an absence of seven months. It is his first picture since "Winner Take All." He is the big noise behind the exploitation of marathon dances, eighteen-day diets, treasure hunts and reducing creams which furnish the comedy material bearing the punch of Cagney's trademark. The bad boy of the screen has quit socking females for the time being in favor of leaving his own chin wide open, by stirring up the public with his wide-eyed publicity schemes.

STAGE ATTRACTION

The popular revue company "The Troubadours," will appear all this week at the Capitol Theatre in addition to the regular picture programme. They will appear once each afternoon and twice each evening.

The company is composed of Ernest Franklin, producer and manager of the troupe who is also a versatile entertainer; Harold Groves, humorist; Mabel Wells, specialty dancer; Alan King, baritone; Barbara Groves, male impersonator; Reginald Stofer, stiffleur; Arthur Groves, impressionist; Leslie Jordan, violinist, and Stella Wilson, accompanist.

DOMINION THEATRE

That popular music is returning to motion pictures is evidenced by the popularity of the Warner Bros. dramatic epic of backstage life, "42nd Street," now at the Dominion Theatre. This carries several special song numbers written by Al Dubin and Harry Warren, Broadway song writers.

Tin Pan Alley invaded Hollywood with the advent of talking pictures four years ago, but musical films gave way to dramatic subjects, and the writers deserted the Coast for the East again. Now with such pictures as "Crooner," "Blessed Event," "The Phantom President," "The Kid From Spain," and the most recent of all "42nd Street," the song writers are flocking back to Hollywood again.

But the trend is not toward entirely song productions. "42nd Street," for example, is in reality a dramatic story of the life of players of the theatrical world, but it carries a musical show within this theme, and presents the work of producing such a show from the first rehearsal until the opening, revealing the loves and lives of the hoofers and temperamental leads.

Moran and Mack At the Columbia

Moran and Mack, those two headmen of hilarity, stage a triumphant return to the screen in Mack Sennett's feature - length laughmaker, "Hypnotized," which opened an engagement at the Columbia Theatre to-day. Famous on the radio, stage and screen, as well as through the medium of their phonograph records, "The Two Black Crows" prove welcome additions to the screen's roster of expert comics. As nursemaids to the elephants in O'Brien and Shapiro's big circus, their droll humor supplies a bargain in laughs to the audience.

Also being shown on the same programme is Lee Tracey in "Doctor."

EMPIRE THEATRE

An interesting scene in "Men of Oxford," the fascinating picture of Oxford undergradute life now showing at the Empire Theatre, is a typical Commemoration Ball. Maurice Braddell and Joan Gardner, the two young lovers, are shown dancing together during these brilliant scenes of the lighter side of Varsity life. Later they are shown in London trying to earn their livings, one as a scientist, the other as a journalist.

Miss Leontine Sagan, who directed this picture, has brought to the screen a faithful reproduction of the atmosphere of youthful gaiety. The cast includes Merle Oberon, Emlyn Williams, Robert Donat, John Traynor, Esther Kiss and Annie Esmond.

Also on the same programme is "The Jungle Romance."

Will Show Film Of Scotland Tour

A fine motion picture, "Two Thousand Miles Motor Tour Through Scotland," will be presented in the schoolroom of St. Barnabas' Church, corner Cook Street and Caledona Avenue, on Wednesday evening at 8 o'clock.

This film, which was prepared by the Cunard Steamship Company, is being shown in Canada through the co-operation of the Canadian National Railways. During the presentation, pupils of Adeline Grant and Violet Fowkes dance studios will perform Highland dances. The proceeds are for the organ fund of the church.

Great Farewell Concert

TO

Major Harry Watts

TUESDAY, MAY 2, 1933

At 8.15 p.m., in the

SHRINE AUDITORIUM

When a presentation will be made of a Braille Typewriter and at the request of Major Watts the balance of profit to be given to local charity.

Tickets from choir members and Fletcher Brothers

B.C. DRAMA FESTIVAL TO-NIGHT

8 o'Clock

CRYSTAL GARDEN

Admission 25c; Children 10c; Season for five nights and two matinees, 75c (Not including Saturday evening) Saturday Evening, 50c.

Tickets on Sale Fletcher Bros., Ltd., Brian Burdon-Murphy. Phone G 2332

HERE'S SOMETHING
A BIG STAGE SHOW | A Real Feature Picture
On One Bill

ON THE STAGE
For the Entire Week
A Revue That Is Different, Bright, Snappy
Presented by
"The TROUBADORS"

SONGS, DANCES
SKETCHES
AND MUSIC

On the Stage Three Times Daily—2.25, 7.00 and 9.10 p.m.

UNIVERSAL NEWS

ADDED ATTRACTIONS
"Yours Sincerely"
LANNY ROSS in a Musical Feature
"Our Caribbean Cousins"
Novelty
Universal News

12 TO 1 P.M. 15c
1 TO 6 P.M. 20c
6 TO 11 P.M. 35c
CHILDREN ALL TIMES 10c

HELLO-O-O-O, JIMMY!
The screen's prodigal son-of-a-gun returns in his hit of hits!
JAMES CAGNEY back again
in his latest Warner Bros. hit
"HARD TO HANDLE"
with
MARY BRIAN
RUTH DONNELLY
ON THE SCREEN
3 DAYS

CAPITOL

The New and Greater Musical Entertainment

WITH A GORGEOUS DANCING AND SINGING BEAUTY CHORUS!

A GLITTERING EXTRAVAGANZA OF DRAMA MIRTH, MELODY AND SONGS!

With

14 GREAT STARS

WARNER BAXTER, BEBE DANIELS, GEORGE BRENT, GINGER ROGERS, UNA MERKEL, RUBY KEELER, GUY KIBBEE, NED SPARKS, DICK POWELL, GEORGE E. STONE, EDDIE NUGENT, HY. B. WALTHALL, ROBERT McWADE, ALLEN JENKINS

THE LAUGHS, THRILLS AND HEART THROBS OF TWO GREAT SHOWS PACKED INTO ONE MIGHTY MOTION PICTURE!

ADDED ATTRACTIONS

MICKEY MOUSE CARTOON | FITZPATRICK TRAVELOGUE

PARAMOUNT CANADIAN NEWS

SHOWING ALL WEEK
USUAL PRICES

DOMINION

COLUMBIA
MON. - TUES. - WED.
THE LONGEST LAUGH ON THE SCREEN!

The Two Black Crows
In a Full-length Comedy Feature
"Hypnotized"
With ERNEST TORRENCE
MARIA ALBA
CHARLIE MURRAY

ADDED
The Year's Greatest Thriller
LIONEL ATWILL
LEE TRACY
FAY WRAY
DOCTOR X
All In Color
ALSO COLUMBIA NEWS

PLAYHOUSE
DOUBLE FEATURE PROGRAMME
—1st
KATHLEEN NORRIS' SECOND HAND WIFE
Fox Picture with
SALLY EILERS
Ralph Bellamy

2nd Picture
THE DRAMA THAT MADE TWO CONTINENTS GASP!
90 minutes of terror!
PAYMENT DEFERRED
Charles Laughton, Neil Hamilton, Maureen O'Sullivan
Matinee .. 10c Evenings .. 25c
COMING THURSDAY
JACK HULBERT in
"FOR THE BOOT"

Empire
DAILY—1 TO 5; 7 TO 11 P.M.
A Brilliant Picture of Men of To-morrow
MAURICE BRADDELL
JOAN GARDNER, in
"Men of Oxford"
Set Against Authentic Backgrounds of Oxford University.
Tala Birell
Mervyn Douglas, in
"NAGANA"
A Jungle Romance With Wild Animal Thrills

MAMMOTH
Variety and Musical Revue
SNAPPY VAUDEVILLE ACTS
50 PROFESSIONAL MUSICIANS
THE VIC REVELLERS IN ACTION
ROYAL VICTORIA
Monday and Tuesday, May 8 and 9
Box Office Opens Friday, May 5

Advertise In The Times

ESTABLISHED 1885
BROWN AND WHITE CUBAN HEEL PUMPS, $3.95
MAYNARD'S SHOE STORE
649 Yates St. Phone G 6514
WHERE MOST PEOPLE TRADE

PRESCRIPTIONS
Dispensed with accuracy and integrity when left with us.
Free Motorcycle Delivery to all parts of the City, Oak Bay, Esquimalt and Saanich
THE OWL DRUG CO., LTD.
Phone G 2112, Campbell Bldg. W. H. Bland, Mgr.

The Bright Spot
TREAT YOUR FRIENDS
BAR-B-Q
OPEN 12 NOON

PYROIL
What is it? What does it do?
SPECIAL DISPLAYS Can Be Seen At
H. A. Davie Ltd.
Motor House (Victoria) Ltd.
Walter B. Revercomb
Jameson Motors Ltd.
Lillie's Garage
Empress Garage
Cecil Eve Motors Ltd.
Uplands Garage and Motor Co.
Stage Depot Service Station
Thos. Plimley Ltd.
Begg Motor Co. Ltd.
They contain information on many amazing accomplishments, local and otherwise, of this incomparable graphitic lubricant, full details of its cost, advantages and resulting economies, and endorsements from a number of well-known local car owners, which bear enthusiastic testimony of how their good judgment and faith has been amply rewarded by using Pyroil consistently.
Read them over, you will then have some idea of the difference Pyroil will make in your car when you start using this fine product.
IT PAYS TO USE PYROIL
For Wholesale Distributors, Ring G 3243

Goon Dip, Chinese consul at Seattle, accompanied by Lew G. Key, consular adviser, and David Young, secretary, with representatives from Washington, D.C., arrived in the city to-day to meet Dr. T. V. Soong, acting Premier and Minister of Finance in the Chinese Nationalist government, who will reach Victoria about midnight aboard the liner President Jefferson from Shanghai. Dr. Soong, with a party of advisers, is passing through the city en route to Washington to confer with President Franklin D. Roosevelt.

Fifty-two applications for the position of secretary at the Board of Health Office were on file at the city clerk's office as the list closed at noon to-day.

Arthur Orlando Bennallack, found guilty of having a stolen automobile jack in his possession, was given suspended sentence by Magistrate George Jay in the City Police Court this morning.

Seven merchants and peddlers were charged in the City Police Court this morning with failure to pay trades licenses. Three charges were withdrawn on payment of the fees and four others were stood over.

The regular meeting of St. Mark's Senior Anglican Young People's Association will be held on Wednesday evening. Final plans will be discussed regarding the dance to be held in the parish hall on Friday. The proceeds of the dance will be given to the church restoration fund.

W. S. Fisher, 1837 Fern Street, who specializes in tulip growing, extends an invitation to flower lovers to visit his garden, where he has a remarkable variety of colorful blooms.

HESITATE NO LONGER!
THIS IS YOUR CHANCE
Big Reduction
in price of
Red Cedar Shingles
of the very best quality manufactured from the finest shingle bolts
OBTAINABLE on Vancouver Island
WE SPECIALIZE
In Berry Boxes and Crates of every description
Phone G 1126 or call
Cameron Lumber Co. Ltd.
355 Garbally Road, off Gorge Road

English Prams
Built like a car. New gondola, low underslung body mounted on cradle springs, shock absorbers and cushion tires; tangent spoke wheels, nickel-plated fittings, loose cushion seats; improved, lined, adjustable hood and storm cover. Celluloid handles, etc. All styles, up from $22.50
Standard Furniture Co.
737 YATES

NEWS IN BRIEF

Lum Duck, Chinese, was arraigned before Magistrate George Jay in the City Police Court this morning on a charge of unlawfully having opium in his possession and was remanded to Thursday for hearing.

Application of J. R. Nicolson, of the Great West Life Assurance Company, for membership in the Chamber of Commerce, was referred to the membership committee, when received by the directors at luncheon to-day.

The regular meeting of the Saanich Ward Two Non-political Ratepayers' Association will be held at 7.30 o'clock on Wednesday night in Cloverdale School. Members and other residents of the ward are urged to attend.

A. J. Watson and William Luney were welcomed as new members of the Chamber of Commerce directorate at the luncheon meeting to-day. A vote of thanks was tendered the committee which conducted the election.

Permit for the construction of a nine-room dwelling at 1977 Fairfield Road was issued at the city building department to-day to the White Construction Company. The structure will cost about $5,500.

The James Bay Parent-teacher Association will hold the final meeting of the year to-morrow evening at 8 o'clock in the South Park School auditorium. The agenda for the meeting contains several matters of importance and all members are requested to be in attendance.

The proposed goodwill tour of the Vancouver Board of Trade to Great Britain has been postponed until the fall, owing to lack of support at the present time, the Victoria Chamber of Commerce directors were advised at their luncheon meeting to-day.

The Revellers will meet at the Cairo Coffee Shop on Wednesday evening. A speaker from the Insurance Underwriters' Association will address this meeting. The agenda calls for reports from the fifth anniversary banquet committee and the committee in charge of handling the team entered in the Service Clubs' Softball League.

Permission to use Rithet's farm for trap shooting has been refused the Victoria Gun Club by the Saanich Council. A committee of the council recently investigated the request, but would not grant it on the grounds that the proposed site was too near the public highway.

C. Berkeley of Departure Bay will be the speaker at the regular monthly meeting of Victoria Horticultural Society at 8 o'clock to-morrow evening at the City Hall. The speaker is a well-known authority on the iris, and will speak of their culture. The address will be illustrated with lantern slides. The Women's Auxiliary to the society will meet half an hour prior to the regular meeting.

Rev. T. H. Wright, B.A., formerly of Sidney, had the Degree of Bachelor of Divinity conferred upon him at the Convocation of Union College, Vancouver, on Thursday evening. Mr. Wright majored in philosophy. During the last year he has attended Union College, taking, in addition to his thesis requirements, courses in philosophy and Social Science.

The B.C. Department of Public Works has sent engineers to the mainland to thoroughly investigate all circumstances connected with the death of Mrs. Murdina Griffiths, who is thought to have driven her car through an open draw of the Marpole Bridge, plunging into the Fraser River on the night of March 10. Mrs. Griffiths's body was found on the river bank on April 21 and her car hauled up from the bottom of the river on Friday last directly beneath the span.

A report of the recent goodwill gathering of Junior Chambers of Commerce held in Vancouver on April 23, was presented to directors of the Chamber of Commerce to-day by Percy E. George, president of the junior body. Mr. George stated that representatives had attended from Vancouver, Victoria, Portland, Seattle, Tacoma and Bellingham. He briefly reviewed the activities of the conference which were mainly of a social nature.

TO-DAY'S BASEBALL

AMERICAN LEAGUE

	R.	H.	E.
Chicago	1	5	1
Cleveland	8	10	2

Batteries—Durham and Berry; Hildebrand and Spencer.

NATIONAL LEAGUE

	R.	H.	E.
Pittsburgh	10	17	0
Philadelphia	0	9	2

Batteries—Swift and Grace; Collins and Davis.

Stevenson's Players, CFCT, to-night at 8. ***

Basketball Used Was Underweight

Big Ed. Dawson, Windsor-Walkerville Guard, Tells Gyros Why He Shook His Head

Test on Drug Store Scales Afterward Proved Lightness, Referee States

Why did Ed. Dawson, big guard of the Windsor-Walkerville Alumni basketball team, shake his head so dubiously Saturday evening here when he first got hold of the ball in warming up for the opening game of the Canadian championship. Why did he walk up to Referee "Buck" Leo and say things to him and finally retire still looking dissatisfied?

His actions, which puzzled fans who crowded the main building at the Willows exhibition grounds, were explained by him at the Gyro Club luncheon in Spencer's private dining-room to-day, when Gyro Waldo Skillings got up on his feet and humorously requested a reason for Dawson's actions.

It appears that the ball seemed too light to Dawson. It was not the sort of ball he was used to handling back east and he told the Gyros so to-day. Referee Yeo happened to be one of the guests and rose to reply.

BALL WAS UNDERWEIGHT

He said he had weighed and measured the ball on grocery scales before the match, as usual, and had found it came up to the specifications. The rules provided the ball must be not less than twenty ounces and not more than twenty-two. This particular ball, bought in Victoria for $17, weighed twenty ounces on the grocery scales, but when Referee Leo again weighed it in a drug store the morning after the match, it was found to be between one-eighth and one-quarter of an ounce under twenty. So Dawson was right.

However, he need have no fears about the ball being too light for to-night's game, because Referee Yeo said one belonging to Dawson's own team will be used and he should know all the peculiarities of it.

At the luncheon in honor of the visiting team to-day, speakers included Gordon Fuller, manager of the Windsor-Walkerville Alumni; J. A. Barnwell, of the Blue Ribbon Company; "Scotty" Dowds; "Buck" Leo; Julius Goldman, captain of the visitors, and "Chuck" Chapman, captain of the Blue Ribbons.

A general sing-song was led by Bill Hudson, with Charlie Hunt at the piano, and Harry Holder, saxophonist. The visitors gave a request rendition of "Sweet Adeline."

CONCERT AT ROYAL

Mr. Hunt reminded the assemblage of the monster Musicians' Union concert to be held at the Royal Victoria next Monday and Tuesday evenings, with Vic Meyers, Lieutenant-governor of Washington State and noted orchestral leader, as master of ceremonies. He pointed out that the union in the past had received $1,200 a year for twelve Beacon Hill Park concerts, but this year had been asked to raise $1,000 against the $1,000 put up by the city for twenty concerts. It was to help raise this money that the coming programme was to be given for two nights at the Royal, he explained.

HOME PRODUCTS FAIR WINDS UP

Vaudeville and Band Concert Closes Affair at Armories

An enjoyable vaudeville and band concert at the Armories Saturday evening terminated the 1933 Home Products Fair conducted by the Chamber of Commerce. The programme was in charge of Cecil Armistead and had been arranged by Harold Palmer of the Chamber.

Before the vaudeville commenced, the band of the 16th Canadian Scottish Regiment played several excellent selections and was warmly applauded.

Included in the programme were acrobatic dancing by Mabel Wells, to the accompaniment of Cecil Armistead; comedy acts, stunt songs and jazz music by Ronald Smith and Cleaver Wilson; banjo solos by Grace Attfield, who was attired in Italian costume, representing the Italian School of Music and Dancing, to which she belongs; English coster songs by Harry Hyde; a French dance by Muriel Marshall of the Italian School; old-time songs by William Barlow; butterfly dance by Grace Attfield, and a banjo tap dance in Spanish costume by the same artist; and Thakar Singh in club swinging and lifting weights.

Marjory Tebo was accompanist to Miss Attfield and Miss Marshall in their numbers.

The various entertainers were thanked for their contributions to the fair, which is helping in the good work of fostering the purchase of home products.

BURIED SATURDAY

The funeral service held at Christ Church Cathedral on Saturday afternoon for William Appleby was attended by a large number of friends. The officers and members of the Sons of England Lodge attended in a body. Following the service, which was conducted by Rev. A. G. E. Munson, interment was made at Ross Bay Cemetery, and the following acted as pallbearers: Representing the Sons of England, Bros. J. Nankivell, R. Dinsdale, J. R. Williams, John Nute, G. Watkins and A. Gent. The Sons of England service at the graveside was conducted by Bro. W. Ashworth, president of Alexandra Lodge, No. 116, assisted by Bro. F. Rawnsley, chaplain. Many beautiful floral tokens of remembrance and sympathy covered casket and hearse.

Two cases of prowling E. and N. Railway box cars were cleared up with the arraignment in juvenile court Saturday of six juveniles, all of whom were allowed suspended sentence, for first offences. Detectives F. Woodburn and H. Jarvis conducted the investigations. In one case, on April 14, the three youths were scared away from the box car by a patrol constable who noticed a collie dog looking at them inside the car. Tins of jam were taken in the other robbery, which occurred February 22.

Stevenson's Players, CFCT, to-night at 8. ***

PEDEN TAKES LEAD IN RACE

Giant Victorian and Jules Audy Move Up to First Place on Sprint Points

Canadian Press

Toronto, May 1.—Torchy Peden, Victoria, and Jules Audy, Montreal, technically led four teams tied for first place in the six-day bicycle race here this afternoon.

Standing at 3 p.m. were:

	Miles	Laps	Pts.
Peden and Audy	216	4	33
Zach-Van Slambrouck	216	4	24
Saetta-Ottevaire	216	4	15
Fielding-Horan	216	4	14
Crossley-Bartell	216	3	19
Rush-Thoms	216	3	14
Parrott-Elder	216	2	2
LePage-Vankampen	216	1	27
Reboli-Bratte	216	1	22
Stubecke-Putzfeld	216	0	11
Letourner-Debaets	216	0	9
Peiri-Gadou	215	9	13
Jackson-Hurley	215	9	6

Track is ten laps to the mile.

ALPINISTS IN SOOKE OUTING

Buck Hill and Ragged Mountain Visited Over the Week-end

In two outings over the week-end, members of the Vancouver Island section of the Alpine Club of Canada climbed Buck Hill, Sooke, on Saturday, and on Sunday continued work on tracing the old survey of the club's park property around the south side of Ragged Mountain.

The trip Saturday afternoon finished at the farm of C. E. Whitney-Griffiths, where the alpinists were entertained for dinner.

Tracing the blazed survey lines proved an interesting, if difficult task, in the Sunday outing, which lasted all day. The tree marks were made many years ago and considerable time was required to locate some of them.

The next trip will be on May 14, when an excursion to Salt Spring Island is planned for the week-end. The party will leave Saturday afternoon, sleeping out for the night. The objectives are Mounts Erskine and Belcher.

LUNCHEON FOR BASKETBALLERS

Visiting Hoopsters and Local Team to Be Civic Guests To-morrow

A civic luncheon will be tendered to-morrow to contestants in the Dominion basketball championship final, it was announced by Acting Mayor James Adam this morning.

The luncheon will be held in the Hudson's Bay Company dining-room, with members of both the Blue Ribbons and Windsor-Walkerville teams present, as well as the coaches and other officials connected with the series.

Premier Tolmie has invited the teams to his home on Wednesday. They will be his luncheon guests at Cloverdale, the historic Tolmie residence.

LACE SELLER FACES CHARGE

Woman Fails to Appear on Fraud Count and Bail Is Estreated

Bail in the sum of $50 was estreated in the City Police Court this morning when Mary Ann Robson failed to answer to two charges of obtaining money by false pretences.

The charges were based on sales of lace made by defendants to housewives in the city. She is alleged to hve stated the material was genuine Irish lace and charged for it accordingly. The purchasers claimed they eventually discovered the lace was not what it had been purported to be.

Those laying informations were Florence Hawkins, who claimed loss of $7, and Mary Macdonald, who paid $15.

The defendant was turned over to city detectives and allowed liberty on $50 bail Saturday. A warrant will be issued for her apprehension.

SOOKE RESIDENT DIES

The death occurred at St. Joseph's Hospital this morning of Mrs. Mary Jane Medwedrich, wife of Andrew Medwedrich, of East Sooke, aged fifty-two years. She was born at Becher Bay, where she resided.

She is survived by her husband, four sons, George of Victoria, and Christopher, Joseph and Paul at home; one brother in Comox and one sister in the State of Washington. The funeral will take place on Wednesday morning, the cortege leaving the Sands Mortuary Chapel at 8.50 o'clock and at 9 o'clock mass will be celebrated at St. Andrew's Cathedral by Rev. Father Gaudett. The remains will be laid to rest in Ross Bay Cemetery.

QUIET WEDDING AT CITY TEMPLE

A marriage was solemnized quietly at 12.30 o'clock to-day at the City Temple when Rev. Dr. Clem Davies united in marriage Marie Christine Hansen of Vancouver, daughter of Mr. and Mrs. K. Nielson of Vancouver, and William Moffatt Deans, son of Mr. and Mrs. John Deans of Dalkeith, Scotland. The bride was attended by Mrs. R. Simm of Victoria, and wore a costume of navy blue Canton crepe and carried a shower bouquet of roses and lilies of the valley. The groom was supported by A. L. Oakley. Mr. and Mrs. Deans left on the afternoon boat for Vancouver, where they will make their home.

Birthday Greetings Are Extended To-day To—

JOHN A. SCOTT
EDWARD WHITE
WALTER E. STANELAND
F. H. HARRISON
MISS E. M. OWENS
JACK McLENNAN
MRS. STANLEY HATARY
JACK PHILLION
MRS. GRAY RUSSELL
MRS. T. B. VEITCH
R. A. BAINBRIDGE
B. T. CHAPPELL

John A. Scott, 1128 Collinson Street, of the firm of Scott and Peden, celebrates a birthday anniversary to-day. He was born in York County, N.S., where he spent his early days. He came west in the late 'nineties. Fishing, farming and lumbering were given trials before he started what is now one of the oldest grain and grocery firms on the Coast. He is a member of the Colwood Golf Club "and talks and plays a good game of golf," commented one of his friends.

Edward White, one of the oldest pioneers in the city who came around Cape Horn from London on the ship Cyclone in 1862, is receiving congratulations to-day on his ninety-second birthday.

Walter E. Staneland, who has been prominently identified with community interests in Victoria for many years and was a former police commissioner, was one year older to-day.

F. H. Harrison, chief accountant of the Public Works Department, registers another year to-day.

Miss Eunice Mae Owens is celebrating her twenty-first birthday to-day. She is a native daughter of Victoria, and is the daughter of Mr. and Mrs. James Owens of 3396½ Douglas Street. She is the niece of Inspector Robert Owens of the B.C. Police.

Jack McLennan, golfer and bowler, is receiving birthday congratulations to-day. Jack is engaged with the Oculist Prescription Company and settled down not long ago as a happily-married man. Yesterday he marked the passing of another year by competing in the Uplands Golf Club championship, but after a fine morning round slipped out of the qualifying group in the afternoon. He is participating in the Northwestern International Bowling Congress this week.

Jack Phillion, who celebrates a birthday to-day, was born in Victoria and educated at the Boys' Central School, where he was captain of the rugby and basketball teams the year they won the Cowichan and senior trophies. He was also captain of the school cadet corps and won a cup for rifle shooting. He is a member of the Fifth Regiment Senior "B" rugby team and also plays on the regiment's basketball squad. He lives with his parents at 134 St. Andrew's Street.

Mrs. Stanley Hatary, of 1150 Mason Street, reached her twenty-first birthday to-day. A resident of Victoria for many years, Mrs. Hatery came to the city as a young girl and received her early education here. She is a keen athlete and spends most of her time swimming. She is the wife of the leading stoker of H.M.C.S. Vancouver.

Mrs. Gray Russell, 2535 Scott Street, native daughter of Victoria received birthday congratulations yesterday. She is the wife of one of Victoria's firefighters. Mrs. Russell is a garden lover and takes pride in a wonderful collection of roses.

Mrs. T. B. Veitch of 540 Dunedin Street, celebrates her birthday to-day. She is mother of five sons all born in Victoria. She has been a resident of this city for forty-six years, and is prominent in lodge and political work.

To-day R. A. Bainbridge of Marlborough Street is celebrating two anniversaries, that of his sixty-eighth birthday and the twenty-fifth of his first day in railroad service on Vancouver Island. A railroad man practically all his life, Mr. Bainbridge is now retired, having left the position of divisional engineer with the Esquimalt and Nanaimo Railway nearly two years ago. Born in Northumberland, England May 1, 1865, Mr. Bainbridge came to Canada when a young man and started railroading on the prairies as a rod man in 1886. Three years later he came to British Columbia and worked on the Canadian Pacific until he came to the Island twenty-five years ago.

B. T. Chappell, general superintendent in British Columbia for the Canadian National Railways, is celebrating a birthday to-day. With headquarters in Vancouver, Mr. Chappell is well known in Victoria, being a frequent visitor on business and pleasure. Mr. Chappell was born in Charlottetown, P.E.I., May 1, 1878, and has been a railroad man for a good many years in his life.

COMMITTEE TO NAME OFFICERS

New Leaders of Chamber of Commerce Will Be Chosen This Week

Officers of the Victoria Chamber of Commerce will be selected this week by a special nominating committee consisting of R. W. Mayhew, Geo. McGregor and J. O. Cameron, appointed at a meeting of the directors to-day. The report of the committee will be presented prior to the annual general meeting on Friday.

R. H. B. Ker, was requested to stand again for the presidency, but declined. On a suggestion from B. C. Nicholas, it was decided that the president and vice-president should be chosen by a committee, which received nominations from the directors.

George I. Warren was re-elected treasurer.

Tribute to Mr. Ker's work as president during a trying period, was paid by G. H. Stevens, vice-president; J. O. Cameron, and W. T. Straith, all of whom expressed deep appreciation of his untiring efforts during the year.

On behalf of the Junior Chamber, P. E. George thanked Mr. Ker for his willingness to assist that body at all times.

Northern Electric
RADIO PIONEERS
New 1933 Radio Bargains!
The famous Northern Electric, "Miss Tango," a superheterodyne of the latest type that gives you ten-tube performance at an amazingly low price.
Regular price of this model $139.50
Less allowance for your old radio 50.00
$89.50
On Easy Terms
FLETCHER BROS.
(VICTORIA) LIMITED, 1110 DOUGLAS STREET

ANNOUNCEMENT
John M. Sturdy, Chiropractor (formerly with Walter Sturdy, John Sturdy, Jordan Sturdy, Doctors of Chiropractic, Vancouver), announces the opening of an office on Wednesday, May 3, at 308-9 Union Building. E 5034.

The Hotpoint Table Stove
Connects to any lamp socket. Cooks above and below coils. Priced at $12.25
HAWKINS & HAYWARD
Electrical Quality and Service Store
1121 DOUGLAS ST., Cor View
PHONE E 1151

SCOTT & PEDEN
GROCERY DEPARTMENT—SPECIAL VALUES
Pure Virgin Olive Oil, 1 gallon $2.28
Keiller's Dundee Marmalade, 4-lb. tins 60c
Taste Quick Tapioca, large packages 20c
Split Green Peas, 2-lb. cello packages 15c
Del Monte Dripack Prunes, 2-lb. packet 23c
Lynn Valley Plums, 2-lb. tins 10c
SCOTT & PEDEN
FLOUR FEED HAY GRAIN GROCERIES
Phone G 1181 for All Departments
Corner Store and Cormorant Sts.

VICTORIA PARTY TO VISIT MINES

A party comprising Ray P. Castle, A. F. McPhee and Major Hardinge of Victoria and Dr. Victor Dolmadge of the Dominion geological survey and Dr. Morrison, geologist of Vancouver, left to-day for the Bridge River country. They will visit the Bralorne and Pioneer mines and make an examination of the holdings of the Native Son group of claims, recently acquired by a Victoria syndicate.

Overnight Entries For Tanforan

First race—Spreckels Course: My Antonio 100, Mary J. McNeil 111, Princess Diablo 108, Genevieve M. 103, Happy Fanny 100, Malino 108, Patricia C. 103, Hazel Hills 100, Wise Marie 108, Before 113, Forty Niner 113, Katta L 100.

Second race—Spreckels Course: Custodian 108, Mountain Fire 105, Lumillion 108, Kuskini 116, Eleanors Choice 111, Intruder 116, John P. Mills 105, Shortage 100, Manice 111, Jim's Dream 111, Kitty Kop 100, Regrebtan 105.

Third race—Spreckles Course: Fourteen Sixty 115, Don Jr. 115, Voorwing 115, Dude Rancher 115, Lake land 115, Marymede 110, Ritter 115, Orkin 115, Scotland Blues 110.

Fourth race — Spreckles Course: Eastko 115, Heroakra 110, Serra 115, Peace Hills 110, Golden Coins 115, Little Toney 115, El Cheevito 115, Totolo 110, Black Velcet 110.

Fifth race—Spreckles Course: Annigold 110, Krakerjac 115, The Lone Trail 115, Vowed Vengeance 115, Master Plumber 115, Yogano 115, Judge Bud 115, Flywood 115.

Sixth race—Spreckles Course: Ermak 110, Donald Lad 107, Anapola 107, Royal Chef 112, Black Minnie 105, Lucille K 107, Deepie 109, Sleives Pride 110, First Pip 105, Lady Chase 105, Annie Ormont 103, Eleanor M 105.

Seventh race—Mile and one-sixteenth: Comradeship 115, Just Ormont 115, Kay Dugan 110, Captain Gilbert 115, Quick Return 115, Captain Danger 115, Sun Thrills 115.

Eighth race—Mile and seventy yards: Fair Orb 105, Chizona 105, Lower Ten 98, Red Lady 105, Francis Seymour 110, Guide Right 110, Nihil 115, Marvina 105, Zinn 110.

LOCAL GUIDES WIN DANCING

Girls Directed By Miss M. A. Ames Succeed at British Columbia Festival

Vancouver, May 1.—Competing for the Stretton Challenge Cup, for folk dancing, at the British Columbia Musical Festival Saturday, Victoria Girl Guides' Association directed by Miss Margaret A. Ames, took the first place, winning the trophy. The points given were 181, together with high praise. Seven groups of dancers competed in this class, Crofton House Girls' School team coming second with 176 marks.

In the young vocalists solo contest for high voice, thirty-six girls sang in the preliminaries. Nancy Brankston, of Nanaimo, taking eighty-due marks and receiving high praise, but not being selected for the finals.

Leslie Douglas Clarke of Victoria tied with Alexander Henrickson, Vancouver, with 164 marks, and first place, in class 115, for elocution. Leslie competed with sixteen other boys under fourteen years.

NEW SENTIMENT IS APPARENT

Eastern Canada Looks For Decided Improvement in Fall, Says E. A. Purkis

Eastern Canadians are anticipating a decided improvement in general business conditions by summer or fall, according to Ernest A. Purkis, representative of the well-known tennis and sporting goods firm of Slazengers, who visited Victoria at the week-end from Toronto. He registered at the Empress Hotel.

There is a noticeable change of sentiment throughout the country, he said, promoted chiefly by the possibilities of the world economic conference in London next month and the improved reciprocal relations between Canada and the United States.

Mr. Purkis, who was in London, Eng., during the early part of the year, said there was a great improvement in conditions in Great Britain. The people over there were carrying on as if no trade depression existed and nobody grumbled.

It was an example, he thought, that Canada could well follow.

"I have heard more complaining here in five minutes than you would hear over there in five months," he commented.

NEW CHESTERFIELD SUITES
JUST ARRIVED!
HOME FURNITURE CO.
825 Fort St. E 9921

FINEST CREAMERY BUTTER
OUR OWN BRAND
CENTRAL CREAMERIES LTD.

Welsh Briquettes
$14.00 Per Ton
Rose Fuel Co.
G1822 Opposite Hudson's Bay Co.

Happy Eyes
Only eyes freed from strain and discomfort can be beautiful. Do not trifle with eyestrain. Much happiness and well-being depend on its correction. We are trained, equipped and experienced to render expert service for your eyes.
OUR PRICES ARE LOWEST IN YEARS.
Due to our upstairs location you may save upwards of $5
Cruxite Lenses
For brighter days we recommend the new Cruxite light filtering lens. Let us quote you on making up your prescription in Cruxites.
GORDON SHAW, Opt. D
SPECIALIST IN OPTOMETRY
105 Woolworth Building DOUGLAS ST. AT VIEW
PHONE E 9453
"Eleventh Year Here"

Ribbons Strengthened For Clash With Alumni To-night

THE SPORTS MIRROR

Many Examples Prove Golf Not Bad For Ball Player's Batting

* * *

Ruth, Herman, O'Doul, Herman and Byrd All Ardent Linksmen

* * *

National Golf Association Formed For Benefit of the Duffers

TY COBB, when manager of the Detroit Tigers, warred on golf, declaring the game spoiled many a good batting eye. Yet Ty, one of the greatest batters of all time, has been a fine golfer for years.

Lefty O'Doul, who runs to a golf course whenever he has a chance, is a refutation of the theory that a man can't play both golf and baseball. O'Doul led the National League last year in batting. He is at the top of the list of lifetime .360 hitters in the major leagues with an average of .361.

* * *

Babe Ruth, O'Doul and Cobb—all left-handed hitters and golfers—can win from the average golfer nine times out of ten. Golf doesn't seem to have interfered with Ruth's batting eye.

Connie Mack never has objected to his players' golfing. Mack is president of the Mount Pleasant Club, near Orlando, Fla., and though past seventy, he shoots in the eighties. Lefty Grove and Mickey Cochrane—forming baseball's best battery—play golf. Big George Earnshaw was a starter in the winter Agua Caliente Open, and turned in an 82 for his first round. Jimmy Foxx, leading home run hitter last year, also plays golf.

* * *

Babe Herman, one of the leading sluggers in the National League, is an arden golfer. During the winter Pitcher Pat Malone and Umpire Bill Klem frequently played together in Florida. Klem insists golf does not affect the arbiter's vision.

Tommy Armour says Sammy Byrd of the New York Yankees is a better golfer than a ball player. Sam Rice of the Washington Senators; Bucky Harris, manager of the Tigers, and probably a hundred or more other major leaguers, tee off.

The duffer who shoots anywhere from from 80 to 100 is about to have his day. Recently an organization was formed in the United States to promote a national handicap tournament.

This organization, the Handicap Golfers' Association of America, has the sanction of the U.S.G.A. and the backing of its president, Herbert Jaques, Boston.

The idea is to stimulate interest among club members shoved into the background by a few topnotchers. Any golfer belonging to a recognized club is eligible. During a specific period he may play a round. His attested card and club handicap will be forwarded to national headquarters in New York. Club, state and national winners will be tabulated.

* * *

An entry list of upward of 100,000 is expected, of which probably 100 or more will tie for first place. The winners then will meet at some central course for a final round. In this tournament a player may win a national tournament with a score as high as 110.

Max Marston, former amateur champion, is president of the new organization. Vice-presidents are Stacy Bender, president of the Metropolitan Golf Association; Lowry Arnold, president of the Southern Association; Harry E. Radix, president of the Chicago Association; and J. K. Wadley, president of the Texas Association. A. C. Greyson is secretary.

DID YOU KNOW THAT—

If you wanted to take five friends to see the Kentucky Derby from an individual box in the clubhouse, it would cost $93? . . . The mezzanine is cheaper. . . . . They "recommend" perches on the mezzanine tier of the clubhouse (boxes, of course) at $10 per person. . . . Seats in a box at the clubhouse downstairs retail at $15.50 per copy. . . . but wait! . . . . Why not let your friends sit upstairs in a clubhouse box? . . . . It will cost only $60 for the party. . . . The general admission price for a common grandstand seat is $6.60 . . . . and six times that is $32.60.

* * *

The American Leagues provides 63,600 bleacher seats for spectators, while the National circuit has accommodations for only 33,270.

Aided By L. Patrick Will Try To Offset Easterners Victory

Windsor-Walkerville Boys Play Pretty Game to Win Opener 40 to 24

Local Team Disorganized

Ontario Squad Gives Beautiful Demonstration of Centre Pivot-block Play

Out to overtake the running start, Windsor-Walkerville Alumni, champions of eastern Canada, gained by their 40 to 24 victory in the opening game of the Dominion basketball finals on Saturday evening, Victoria Blue Ribbons will go on to the floor at the Willows to-night strengthened by the addition of Lynn Patrick, sterling forward. They hope to present a far more formidable front to the former national title-holders than they did in the initial encounter when their first string forward line was disorganized through Patrick's absence.

In the preliminary at 8 o'lock, Beavers will meet Duncan Shell Oilers. The feature will start an hour later.

FINISHED DISPLAY

The Alumni, taking the floor after a trip straight from their Ontario home, turned in a finished game, demonstrating the centre-block pivot play beautifully.

After their week-end rest and greater familiarity with the floor, they should give an even more polished exhibition, though they will be up against a stronger squad.

It was championship ball all the way through Saturday night, with the Windsor boys shooting phenomenally from all parts of the court.

The Alumni rads played much the same offence as the House of David, bearded champs who defeated the Ribbons in an exhibition during the season.

The visitors knew how to use their weight and took full advantage of it. They showed remarkable skill in guarding the ball with their bodies and their floor work was lovely to watch.

Although far down on the score, the local boys were by no means entirely outclassed. They just failed to click.

Preceding the game, Premier Tolmie welcomed the visitors to the province. Acting Mayor James Adam gave them the greetings of the city and Lester Patrick tossed up the ball for the initial tip-off.

THE PLAY

Windsor started with Sherman playing centre, J. Stewart and Aitcheson forwards and D. King and E. Dawson guards. Art Chapman played centre for the Ribbons, J. Craig and M. Patrick forwards, and C. Chapman and Tom Little, guards.

Little missed from close in on the first play from the tip-off. Sherman dropped in a pretty side-court long shot for the initial Windsor basket. J. Stewart found the hoop on a foul throw against Chuck Chapman.

Stewart dribbled through nicely but missed and failed to convert a free throw against Little.

Craig missed a foul shot when Dawson was pulled up for face guarding.

Stewart pushed the Alumni total to five with a lovely long shot. Chuck Chapman dribbled down on a pass from Art Chapman to score under the basket for Victoria's first points. Aitcheson fouled C. Chapman and the rangy red-head converted.

Stewart charged C. Chapman and Chapman missed his free shot. Windsor called time out. Art Chapman and Johnny Craig found the hoop on two free throws given for fouls by Sherman and Aitcheson.

Stewart missed a free shot when Chuck Chapman blocked. Art took a pass from Craig in the corner and sunk a lovely side-court, one-handed shot.

VICTORIA LEADS

Goldman went on for Sherman and Butcher for J. Stewart. Muzz Patrick Looped in a long shot from the side to

(Turn to Page 16, Col. 1)

CAGE CAPERS

By "STARDUSTER"

Blue Ribbons went up against a championship aggregation which gave them a few problems to puzzle over during the week-end.

* * *

Some of these are: How to combat the Windsor screening play; how to develop an effective scoring weapon against the big Windsor defence men, and how to overcome the nervousness which appeared to attend their free shots.

* * *

If the Ribbons have found the right solutions to these problems, they will give the crack easterners a lively time this evening.

* * *

As a basketball display, the fans were well satisfied with Saturday's game. The final score was the only bitter pill they took from the home-town angle.

* * *

"Wait till Lynn Patrick is back on the floor," the fans said as they trooped out from the game. This seems justified, too, in view of the lack of scoring punch with which the Ribbons were inflicted.

* * *

Lynn watched the game from the bench and told everybody, "I'm feeling fine." But his looks did not justify his claim that he had fully recovered from the attack of 'flu.

* * *

It was a tough game, tougher and closer than the score indicates. This from Gordon Fuller, the smart, jovial manager of the Windsor.

* * *

"Can your boys go any better than they went Saturday?" Fuller was asked.

"I suppose a lot of folks think we were tired after our long train trip from Windsor," Fuller replied. "But we've made trips before and I have noticed that we usually play as well in our opening games as in any others. We had a nice trip across the continent and had a good rest. And, by the way, the way we are being treated here is fine."

* * *

"How did the refereeing suit you?" Fuller was asked.

"We have nothing to complain about," Fuller replied. "There were several little things that were new to us, but that is to be expected."

* * *

When the young lad who came here from Lethbridge to report the series between Raymond-Jacks and Victoria Blue Ribbons, had to explain why the Alberta champions were defeated he took it out on the refereeing, at least on the local half of it. And how he took it out on Tommy de Macedo! According to the Lethbridge scribe, Tommy is Jessie James, horse, gun and all.

* * *

None of the games played between the Ribbons and Jacks and Windsor so far are what one might call tight. That's the time when refereeing counts. With the score tied, or just one or two points separating the teams and time drawing rapidly to a close, decisions mean a great deal. A game may be won on a free throw, and if it is there will always be plenty of discussion on the referee's decision.

* * *

Art Chapman pulled a fast one. He tried shooting free shots with one hand. There's no use hurrying free throws. The Windsor players made a request before the game started for silence when free throws were being made. And they waited for the silence and until they were cool and collected before they sent the ball away, and it usually went through the rim.

* * *

Just imagine only three field baskets between Muzz Patrick and Art Chapman in one game. They're usually good for between ten and fifteen points a game. Muzz worked hard to get under the basket but when he got there he usually found a couple of Windsor guards bearing down hard.

* * *

When the Blue Ribbons were stripping to step on to the floor a telegram was handed to Chuck Chapman. He didn't want to open it and handed it to his brother Art. It was from the Raymond Jacks, wishing the Ribbons good luck in the series. Nice thought, Raymond.

* * *

Premier Tolmie revealed himself as a keen supporter of the Ribbons when he wished the visiting players "every success, but not as much success as they had had so far."

* * *

ester Patrick has discarded pucks for balls with indifferent success. Friday night he was one of those officiating at the opening of the bowling congress and slipped off one pin. He tossed the first ball up Saturday night and "thought you were supposed to hit the ceiling with it." And what a ceiling in that building.

* * *

The sound of the telegraph ticker hammering away at the end of the newspaper scribes' bench is a reminder that it is some years since a Canadian championship has been played in Victoria. The details of these games are going into every city, town and hamlet in Canada. That's good publicity for Victoria. Overhead was the dull rumble of Radio Announcer Bud Hocking sending out a play-by-play description of the encounter. There will be no broadcast to-night, so the fans will have to [illegible]

* * *

J. A. Barnwell, patron of the Ribbons, marched up and down the local bench before the game as proud as punch about his boys. Gordon Fuller the Windsor manager, took the bow for his smart ball-tossers after introduction by Alderman James Adam.

* * *

The referees deserve the orchids again. Tommy de Macedo and "Buck" Yeo handled the whistles, and even the roisterers in the bleachers apparently could not find fault with them.

* * *

Public support is the only thing needed now to make the series a success. There are two fine teams participating to produce a wealth of keen competition. As a sample of what may be done to help the local sponsors, the Gyro Club purchased a block of thirty tickets for the Saturday game and turned out in full force.

By Robert Edgren Miracles of Sport

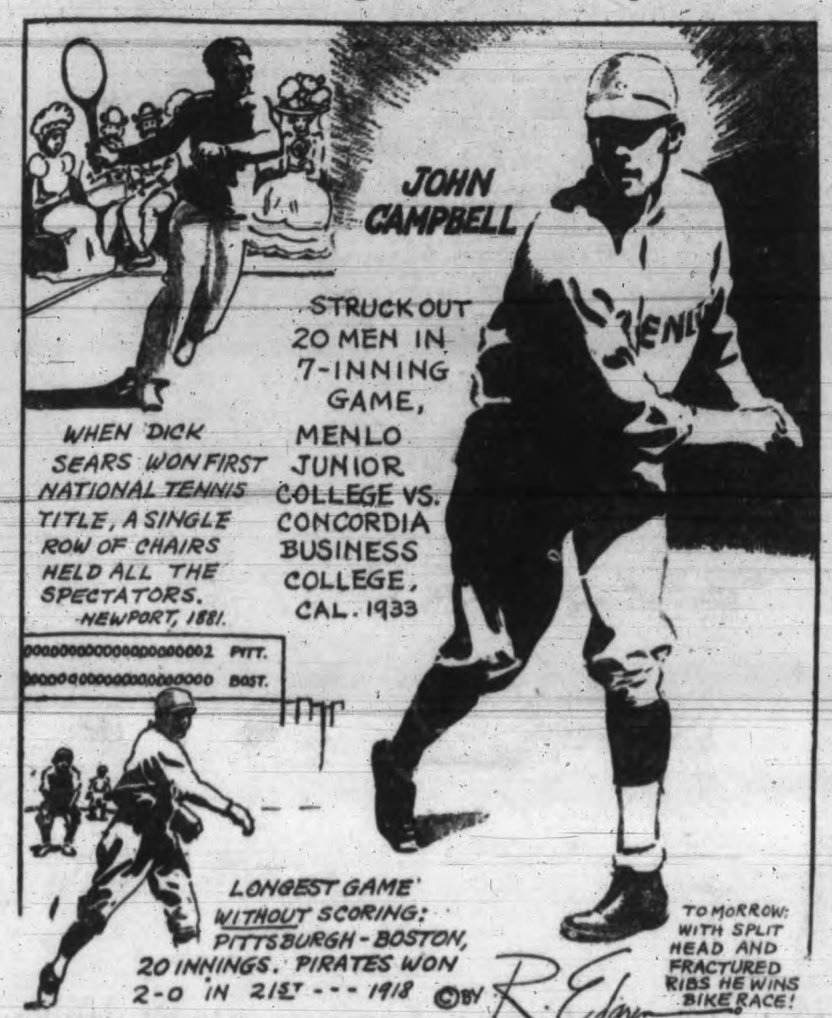

Early Leaders In Bowling Congress

City Light, Seattle, Spills 2,756 in Commercial Five-man Class

Grosse Scatters 637 in Singles; Locals Displaced in Booster Team Event

With entrants in all classes playing, the initial leaders in the Northwestern International Bowling Congress were established at the Olympic Alleys Saturday afternoon and evening.

The best performance of the day was the trundling of Grosse, Seattle, who piled up 637 in the commercial singles and put himself well in line for first money in this event. This score has been surpassed only once in the last five years by the winner of the commercial singles.

In the commercial doubles Hinnebush and Le Gear of Port Angeles, took the lead with 1,096, and in the commercial five-man City Light of Seattle spilled 2,756 with Pantorium Dye Works of Victoria second at 2,625.

LEAD CHANGES HANDS

The lead in the booster five-man changed hands when Washington Athletic Club No. 3 of Seattle scattered 2,458 to displace Empress Hotel No. 2, Victoria. Pay and Weller of Vancouver, recorded 916 in the booster doubles.

The appearance of the first contestants in the open class produced nothing worthy of particular note. Rhebeck, Port Angeles, spilled 594 in the singles, and partnered with Sundberg, recorded 1,136 in the doubles to take the lead in these classes. West Paws, the Port Angeles five-man squad had 2,609. Rhebeck leads the all-events with 1,749.

SCORES

Following are complete Saturday scores:

COMMERCIAL FIVE-MEN
Diehl Motor Company (Bellingham)

Walters	165	191	169—	525
Laube	158	173	193—	524
Francisco	189	173	178—	539
Vinson	178	127	155—	455
Kemphans	149	169	145—	454
Total	838	824	855—	2517

B.A. Paint Company (Victoria)

Cornett	161	184	146—	491
Grossmith	152	98	170—	400
J. Pollard	150	128	137—	415
H. Pollard	97	166	112—	375
Edwards	121	119	110—	350
Total	681	695	675—	2051

Washington Athletic Club No. 2 (Seattle)

Knoblanch	167	124	156—	459
Frazier	163	155	165—	483
Hall	136	184	181—	463
Stair	169	177	203—	549
Wilkinson	186	156	176—	517
Total	811	796	841—	2448

George Straith Ltd. (Victoria)

Stocks	173	167	169—	509
Robertson	178	187	138—	503
Straith	154	192	159—	505
Semple	223	151	168—	542
Shouldice	141	153	220—	514
Total	876	850	844—	2570

Pantorium Dye Works (Victoria)

McLennan	173	185	197—	555
Newman	180	189	150—	519
Tripp	173	194	172—	544
Elwood	176	188	156—	525
Freer	154	171	156—	481
Total	856	883	844—	2625

City Light (Seattle)

Jernstrom	196	185	188—	569
Knaus	212	181	195—	588
Grosse	133	178	196—	509
Crosby	200	184	172—	556
Hovey	187	205	170—	562
Total	937	913	906—	2756

OPEN FIVE-MEN
West Paws (Port Angeles)

Rhebeck	185	194	165—	544
White	148	160	170—	487
Le Gear	141	170	153—	467
Hockey	138	203	161—	509
Sundberg	167	193	210—	570
Total	777	960	862—	2609

OPEN DOUBLES

Rhebeck	202	171	197—	570
Sundberg	166	165	215—	566
Total	368	336	412—	1136
Jernstrom	197	169	170—	536
Hovey	161	198	160—	519
Total	358	367	330—	1055
White	199	169	172—	540
Hockey	180	159	156—	495
Total	379	328	331—	1035

BOOSTER FIVE-MAN
Washington Athletic Club No. 3 (Seattle)

Clarke	199	150	151—	500
Dunday	165	149	142—	456
Stero	154	154	215—	523
Nelson	159	148	195—	502
Smith	153	159	165—	477
Total	835	760	863—	2458

COMMERCIAL DOUBLES
Port Angeles

Hinnebuch	156	201	167—	526
Le Gear	199	168	183—	570
Total	357	369	350—	1096

James Island

Rivers	133	186	200—	487
Lyons	184	149	137—	470
Total				958

BOOSTER DOUBLES
Victoria

Weller	146	136	184—	466
Pay	126	175	175—	476
Total	272	311	331—	916

COMMERCIAL SINGLES

Rivers	150	183	148—	485
Lyons	159	166	198—	523
Grosse	225	190	222—	637
Pace	160	201	187—	548
Leetham	146	163	172—	501

BOOSTER SINGLES

Smith	126	171	151—	448

OPEN SINGLES

Rhebeck	220	197	177—	594
Sundberg	160	213	193—	566

TROJANS OUT OF HOOP PLAY-OFFS

Canadian Press

Ottawa, May 1.—Unable to cope with Glebe Collegiate's speedy second-period offensive, Saint John Trojans passed from the Canadian junior basketball play-down trial Saturday night. The Maritime champions, down thirty-six points as a result of Glebe's overwhelming victory in the opening game of the semi-final series, dropped a 46 to 22 decision in the second contest and left the Capital City beaten by 95 to 35 on the round.

Glebe earned the right to defend their 1932 laurels against Windsor "Y" Arrows in the Border City next week.

ALAN TAYLOR IS FINALIST

Matson and Watson to Meet For Other Place in Victoria Golf Club Tournament

Alan Taylor played himself into the final of the Victoria Golf Club championship yesterday by eliminating J. M. Nichol and A. G. Beasley in the second and third rounds of play.

The other finalist will be settled during the week with J. R. Matson, co-medalist, and A. M. Watson meeting to decide the question.

In the first flight D. L. Gillespie and A. B. Crump will meet in the final.

Stan Haynes won the honors in the second flight, defeating J. F. Dick one up in the final.

Alan Taylor registered comfortable victories in coasting through to the final round. He eliminated Nichol 5 and 4 and then took Art Beasley by 4 and 3.

Jack Matson defeated J. H. Wilson 3 and 2 and "Sandy" Watson eliminated Hunnings 2 and 1 to make the other bracket.

Full results are:

CHAMPIONSHIP
Second Round

A. G. Beasley defeated Don Campbell, 4 and 3.

Alan Taylor defeated J. M. Nichol, 5 and 4.

A. M. Watson defeated H. E. Hunnings, 2 and 1.

J. R. Matson defeated J. H. Wilson, 3 and 2.

Third Round

Alan Taylor defeated A. G. Beasley, 4 and 3.

A. M. Watson and J. R. Matson to play.

FIRST FLIGHT
Second Round

D. L. Gillespie defeated Comdr. J. D. Laurie, 4 and 3.

W. A. R. Hadley defeated T. O. Mackay, 4 and 3.

A. B. Crump defeated Comte Suzanet, 3 and 1.

R. Peachey defeated Captain Merston, 5 and 4.

Third Round

D. L. Gillespie defeated W. A. R. Hadley, 4 and 3.

A. B. Crump defeated R. Peachey, 5 and 3.

SECOND FLIGHT
Final Round

Stan Haynes defeated J. F. Dick, 1 up.

SUSPENSION FOR ROYALS PLAYER

Canadian Press

Vancouver, May 1.—Secretary R. H. Davidson of the Pacific Coast Football Association, to-day announced that Austin Delany of the New Westminster Royals, had been suspended until June 29 for striking McGregor of Nanaimo City during the Coast League game at Con Jones's park on April 22. Orville Boyd of Nanaimo, who was sent off the field for pushing Delaney to the ground, was severely censured.

St. Andrew's Football Club requested that the suspension meted out to their player, T. McNeil, be reconsidered, but the council declined to make any change.

Stoke City and Tottenham Team To Be Promoted

In Spite of Saturday Losses Squads Certain of Going to First Division

Fight For Title Next Saturday

Rangers Easy Champions of Scottish League; Hibernians to Go Up

Canadian Press

London, May 1. — Stoke City and Tottenham Hotspurs, leaders of the second division of the English Football League, to-day were assured of promotion to the first division next season, despite the fact they lost Saturday contests.

Spurs found themselves in a spot where they may be able to snatch the division championship from Stoke next Saturday, the last day of the season, but Fulham in third place cannot catch up.

Victory by Spurs next Saturday would give London three league championships. Arsenal has already beaten the pack in the first division and Brentford cannot be beaten in the southern section of the third.

Despite the attraction of the English Cup final and the fact the championship of the first division is settled, 40,000 fans flocked to Highbury Park to see Arsenal and Huddersfield Town battle to a 2 to 2 draw. The visitors had Arsenal's attack sewed up in the early stages, and took the lead on a smart goal by J. Smith, holding into it till after half-time. Bastin got the equaliser and put Gunners ahead a few minutes later on a neat tally from Hulme's centre, but Smith scored again to tie it up near time.

Aston Villa had a walkover against Blackburn Rovers, winning by 5 to 0, while Sheffield Wednesday defeated Bolton Wanderers, 2 to 0. The leaders stayed in that order, but West Bromwich Albion beat Liverpool 2 to 1, to oust from fourth place Newcastle United, beaten, 3 to 2, by Derby County.

STOKE CITY BEATEN

Fourth-place Bury downed Stoke City, 3 to 2, in a game watched by a small crowd of 7,000. Bury attacked hotly from the starting whistle, and ran in two goals before half-time, the first by Robbie and the second by Eggleston, a newcomer, Whitfield increased Bury's lead right after the interval and the period was almost half over before Stoke's attack steadied down. Palethorpe broke into the scoring column for the losers and Johnson followed with a neat header.

West Ham United pounded in a 1 to 0 win over Tottenham Hotspurs while 36,000 watched, and made sure of avoiding relegation. The game was fought at a terrific clip, which produced no score in the first half. Both defences were so tight the goal keepers had little to do. Finally Wilson broke through for the Hammers with fifteen minutes to go.

NORWICH CITY DISPLACED

Brentford and Bristol played a scoreless draw in the southern section of the third division. Exeter City's 2 to 0 win over Queen's Park Rangers displaced Norwich City from second place. The best Norwich could do was obtain a 1 to 1 tie with Bristol City. Clark and Wrightson gave Exeter victory in the first half.

Hull City beat Crewe Alexandra 3 to 0 in the northern section, But Wrexham tagged close behind with a 7 to 0 win over Accrington Stanley. Chester lost a chance to catch the leaders by taking defeat from Gateshead, 3 to 0.

SCOTTISH SECTION

Canadian Press

Glasgow, May 1.—Rangers to-day were champions of the first division of the Scottish Football League, while Hibernians and Queen of the South were promoted in that order from the second division. East Stirlingshire, in cellar position of the first division, and Morton, second last, were dropped into the minor loop.

Rangers finished a fine season with a 4 to 2 victory over Hamilton Academicals Saturday to make it twenty-six wins in thirty-eight starts. They lost only two games all year. Motherwell, last year's champions, came through with a 4 to 1 win over Cowdenbeath

(Turn to Page 16, Col. 3)

RUTH KERR SETS MARK

Windsor Swimming Ace Who Competed Here Last Year, Broke Canadian Record

Canadian Press

Windsor, Ont., May 1. — Ruth Kerr, seventeen-year-old Windsor swimming ace, to-day holds the Canadian record for the 220-yard backstroke with a mark of three minutes and eight seconds, twelve seconds faster than the three-year-old record of Marjorie Linton, Toronto.

The record was set during a meet here under the auspices of the Border Swimming Club, sanctioned by the Canadian Amateur Swimming Association and timed by their officials. Official recognition of the record is expected.

Ruth Kerr swam in Victoria last year during the Canadian Olympic trials. She was a member of the Maple Leaf team at Los Angeles.

PRETTY WINS JUNIOR GOLF

Negotiates Uplands Course Twice in 152 to Retain His Title

Harold Pretty retained his crown as junior champion of Uplands Golf Club on Saturday. Tied with Ken Lawson at the end of the first eighteen he negotiated the last eighteen in 74, four strokes over par, to Lawson's 76, finishing with a grand total of 152.

Pretty's card:

Out — ....4 4 4 3 4 5 6 4 3—37
In — ....5 3 4 4 5 4 4 4 4—37—74

Lawson:

Out — ....5 5 4 4 5 4 5 5 3—40
In — ....4 3 4 4 6 4 3 4 4—36—76

Par:

Out — ....4 4 4 3 4 4 5 4 3—35
In — ....4 3 4 4 5 4 3 4 4—35—70

Full scores follow:

	1st 18	2nd 18	T'tl
Harold Pretty	78	74	152
Ken Lawson	78	76	154
R. Ford	79	78	157
Lloyd Greer	85	86	171
L. Davis	92	82	174
L. J. Hibberson	86	91	177
W. Davis	92	85	177
V. Painter	89	89	178
N. Le Poidevin	92	89	181
L. Roach	90	94	184
Fred Pearce	96	90	186
Joe Barlow	94	94	188
C. F. Goff	97	92	189
C. F. Thomas	94	102	196
Colin Turner	100	98	198
D. Firth	98	102	200
N. Roberts	106	105	211
S. Bullock-Webster	114	116	230

SWIM LEADER GAINS TRIP

H. E. Herschorn, Head of C.A.S.A., to Go to F.I.N.A. Paris Meeting

Canadian Press

Montreal, May 1.—H. E. Herschorn, president of the Canadian Amateur Swimming Association, will be the Canadian delegate to the first congress of the International Amateur Swimming Federation, it was decided at a meeting of the C.A.S.A. here Saturday. The congress will be held at Paris in June.

Aubrey Ireland, Toronto; Vaughan Bryden-Jack, Vancouver, B.C., and H. T. Humphries, Ottawa, were among those who attended the meeting. Mr. Herschorn was re-elected president.

Application for recognition by the International Federation of Jack Medica's world record for the quarter mile will be made by the Canadian association, it was also decided. Medica, a Seattle swimmer, negotiated the distance in 4.42 3-5 at Vancouver.

Canadian Davis Cup Team Is Weakened

Walter Martin and Gilbert Nunns May Not Play in First Round With Cuba

Ossie Ryall and Stan Milne, Vancouver, Considered Possibilities

Canadian Press

Toronto, May 1.—Personnel of Canada's Davis Cup team for first round matches with Cuba at Hot Springs, Va., May 11, 12 and 13 remained in doubt yesterday evening. At least one of the dependable "four horsemen" of Canadian tennis was not available for the series as Walter Martin, Toronto and Regina star, announced he would be unable to make the trip.

The possibility exists Gilbert Nunns, hard-hitting Toronto racket-wielder, will also remain behind when the cup team leaves for the Virginia tennis resort. The number two ranking player may be unable to leave Toronto for business reasons.

Martin, in his final year at Osgoode Hall Law School, will be writing final examinations as his companion tennis players [illegible] Nunns will write exams May 11 to 19.

Dr. Jack Wright of Vancouver and Marcel Rainville of Montreal will probably again bear the brunt of the Davis Cup attack. Rainville is now at Hot Springs, where he participated in a tournament with prominent United States players, and Wright will be in Toronto for practice this week.

If reinforcements are needed, possible selections are Bob Murray, Leo Boucher and Charlie Leslie of Montreal, and Ossie Ryall and Stan Milne, Vancouver. These men are among the ranking players of the Dominion.

NANAIMO GAIN HARD DRAW AGAINST SAINTS

Teams Finish in One-all Tie in Intercity Soccer Fixture at Nanaimo

Edmunds Equalizes With Penalty to Offset Rothweiler's Goal

Canadian Press

Nanaimo, May 1.—The Intercity game here yesterday Nanaimo was decidedly lucky to get a draw with St. Saviours, the score being 1 to 1.

With a strong quarter wind blowing, the first half was fairly even, both teams attacking in turn, with little good football shown by either, several good chances to score being missed by both teams. Reid and Watchorn missed open goals, then Glover saved from Rothweiler and the Saints outside left, and again from Rothweiler. Watchorn missed two glorious opportunities on crosses from Grey and White and later shot over the bar with only the goalie to beat. Rothweiler, with Glover out of goal, pushed the ball through with his hand. Nanaimo had the better of the play for the remainder of the half, but failed to score.

On resumption, Nanaimo bombarded the Saints' goal for ten minutes without scoring. Rothweiler opened the scoring. Nanaimo was on top almost all the time. After twenty minutes' play Nanaimo gained a penalty which Reid converted. The Saints tested Glover for the first time, but he kept out all their shots.

HARD FEELING

Hard feeling developed between Heath and Watchorn and fifteen minutes from the end Heath and a half-back sandwiched Watchorn and tripped him inside the penalty area. Edmunds took the kick and evened the score.

The Saints redoubled their efforts after this and had hard lines in not scoring. Watson's shot hit the underside of the bar to rebound into play and Rothweiler hit the upright from five yards out. The game ended with the Saints forcing a corner from which they almost scored.

Edmonton Grads Retain Canadian Hoop Crown

Run Title Victories In Dominion Series Up To Twelve In Row

Percy Page's Girls Take Second Fixture from Toronto Squad 71 to 32

Easterners Under Usual Strength

Babe Belanger Again Stars As Alberta Marels Add to Laurels

Canadian Press

Edmonton, May 1—Coach J. Percy Page's Commercial Grads are still supreme in senior Canadian women's basketball.

Fighting step for step with determined, desperate Toronto Ladies' Athletic Club, Grads Saturday night won their twelfth consecutive senior women's basketball championship, defeating Toronto, 72 to 32. Ever since Grads traveled east to London, Ont., in 1922, to whip the London Shamrocks in the first national title-play, Edmonton Girls have year after year retained their Dominion honors.

Saturday nights' game was the second of a possible three-game series. Grads won the first game Thursday night 79 to 24. In the two games they scored 151 points against their opponents' 56.

TORONTO HANDICAPPED

In the final game Toronto faced a handicap of no small proportions, being forced to face the Grads with only six players. Connie Colston their regular centre, did not play Saturday night. Elsie Hendry was injured in the first game here and could not play in the last game. Marjy Dawes, flashy right forward, was knocked out in the third period of the game Saturday night in a collision with Grad defence players. She only retired awhile, but she was not effective.

Babe Belanger, the brilliant left forward of the Grads again ran riot against Toronto, scoring twenty-one points. The little French girl has all the class in the world and has a marvelous shot. Captain Margaret MacBurney was the second highest scorer with nineteen points. Marjory Dawes with ten points led the Toronto team. More than 2,500 people saw the game.

BOX SCORE

The box score follows:

Toronto—	FG	FtM	PF	T
Dawes	4	1 0	2	10
Bruening	3	0 0	1	6
Child	2	0 1	3	4
Griffiths	2	1 0	0	5
Hendricks	1	1 0	3	3
Potter	1	2 0	1	4
Totals	13	6 1	10	32

Edmonton—	FG	FtM	PF	T
MacBurney	9	1 2	2	19
Belanger	10	1 1	3	21
Fry	7	0 0	0	14
Necle	1	1 1	2	3
H. Stone	4	3 1	1	11
Coulson	1	0 0	0	2
E. Stone	0	0 0	0	0
Innis	1	0 0	0	2
Totals	33	6 4	7	72

Officials—Referee, George Parney; umpire, Arnold Henderson.

LAWN BOWLERS START SEASON

Open Play at Crystal Garden, Burnside, Victoria and Victoria West

Lawn bowlers of the Crystal Garden, Burnside, Victoria, and Victoria West clubs, officially opened their respective seasons on Saturday afternoon. At each of the greens brief ceremonies marked the opening, with club officers residing.

Vice-president Dave Dewar extended a welcome to members and visitors at Beacon Hill Park, where the Victoria club opened play. W. Davidson of Burnside; W. Robb of the C.P.R., and Charles Banfield of Victoria West, attended and wished the club every success for the coming year.

At the Crystal Garden, officials of the Greater Victoria Lawn Bowling Association were in charge; President A. B. McNeill making a brief opening address. The following represented visiting clubs: J. Goldie, Victoria Club; N. S. Fraser, Victoria West; P. Harris, Canadian Pacific, and A. Pass, Burnside. T. Mayne, secretary of the association, was called upon to roll the first jack, while the initial bowl was made by H. Alexander, honorary president.

AT BURNSIDE

Greetings to members and friends of the Burnside Club, were extended by John Paterson, honorary president, who also threw the first jack. A. W. Stewart, president, welcomed the following visitors: J. Belanger, C.P.R. club; A. Marconini, Victoria Club, and L. Campbell, Victoria Club. The first bowl was rolled by Mrs. R. Huddlestone.

The vice-president's representatives fought a close match to win 50 to 44 from the president's aggregation in the match, which, which followed the Victoria West opening.

Scores follow:

CRYSTAL GARDEN

President's Team		Vice-President's Team	
P. Handley		C. Wood	
J. H. Alexander		J. Pickup	
A. Pass		H. T. Renwick	
J. R. Owens (skip)	14	J. Raeside (skip)	16
A. T. Broderick		H. Austin	
S. Mitchell		A. Mummery	
R. W. Wilson		G. B. Dixon	
A. B. McNeill (skip)	13	C. Harris (skip)	17
T. Deveson		W. R. White	
R. Stewart		J. C. MacDonald	
J. Goldie (skip)	24	A. McKeachie (skip)	13
E. Garland		W. Wilson	
N. S. Fraser (skip)	9	T. Byng (skip)	17
Total	60	Total	63

BURNSIDE

Vice-President's Team		President's Team	
H. Holmes		A. Hallam	
F. Baker		A. Sinclair	
S. Hawkins		C. Collinge	
A. Marconini	18	J. Renfrew	12
D. Robertson		S. Kinsey	
J. Hibben		D. Riddell	
T. Renfrew		E. Meadows	
A. W. Stewart	13	J. Belanger	11
D. Woods		W. Proudfoot	
F. Eastham		P. Chesworth	
D. Breckenridge		W. Washington	
F. Harman	20	L. Campbell	15
T. Halliday		J. Hooper	
F. Moules		W. Bennett	
W. Tupman		W. Armstrong	
J. Paterson	10	G. Vallance	19
Total	61	Total	57

PRESIDENT		VICE-PRESIDENT	
S. Payte		F. B. Yates	
J. E. Day		E. A. Taylor	
J. Button		A. T. Harris	
W. Arnot, skip	12	W. H. Youhill, skip	23
N. Knapp		G. Ocard	
W. Marchant		J. E. Hammond	
F. R. Exham		J. E. Johnson	
W. J. MacAllan, skip	8	W. Davidson (B.) skip	16
G. A. Lister		T. Padgett	
W. Gibson (B.)		M. Haywood	
M. Smith		A. Findlay (B.)	
J. Munro, skip	17	W. Robb (C.P.R.), skip	14
E. Williams		T. Clemens (V.W.)	
E. H. Forrest		J. F. Bledsoe	
J. U. Gordon		W. G. McLaren	
G. Blundell, skip	13	R. A. C. Dewar, skip	22
R. Dowswell		A. J. Wilson	
F. Guy		W. McGlashan	
J. A. Macdonald		W. Henderson	
T. McCosh, skip	19	W. H. Cullin, skip	12
J. A. Stewart		J. Morton	
H. Bird		R. Donald	
H. Dorrell		A. Wallace (C.P.R.)	
C. E. Swainland, skip	11	W. Mackay, skip	11
C. Banfield		A. Charles	
G. V. Greenhill		P. Ormiston	
E. P. Sherwood, skip	22	George Raby, skip	15
Mrs. J. L. White (C.P.R.)		Mrs. W. Davidson (B.)	
D. C. Hughes		D. S. Michell	
W. Childs		S. Clarke (B.)	
J. L. White, skip	18	D. Dewar, skip	13
Mrs. Read		Mrs. T. Cole	
W. Harlock		L. Turner	
A. MacAuley		M. Phillips	
D. Campbell (V.W.), skip	11	Mrs. S. Baxendall, skip	15
Total	131	Total	150

HIS BIG CHANCE... By Laufer

JUNIOR TAKES MEDAL HONORS

Harold Pretty Tops Field in Qualifying Round of Uplands Championship

Defeats Randall in Play-off After Tie Over Thirty-six Holes

Harold Pretty, son of George Pretty, captured the medal honors in the qualifying round of the Uplands Golf Club championship yesterday when he defeated Dave Randall in a nine-hole playoff after they had tied on the regulation thirty-six holes. On Saturday Pretty won the club's junior crown.

Pretty and Randall were deadlocked with 155 after the first two rounds. Randall missed a two-foot putt on the thirty-sixth for a birdie three which would have given him the medal. A playoff then became necessary. Pretty had a sweet 75 in the morning but dropped to 80 in the afternoon, while Randall shot consistent golf for 78 and 77.

In the playoff Pretty took a three-stroke lead on the first two holes and was never behind, although Randall reduced the margin to one stroke at the fifth. Pretty got one back at the seventh when Randall took a six, and they halved the last two holes.

HAMPERED BY WIND

The afternoon wind made for high scores generally and the medalists shot ten strokes worse than the score which was low last year.

Bob Morrison, the club champion, played under the serious handicap of skinned knuckles, but registered a creditable 160 to qualify easily.

R. L. Challoner, D. A. Macdonald and W. Pomeroy played off for the last qualifying places, with the first two gaining the select group. Three of the first four to qualify were juniors.

Match play will start next Sunday.

Following are the qualifying scores:

Harold Pretty	75	80	155
Dave Randall	78	77	155
Ken Lawson	79	77	156
R. Ford	78	81	159
R. Morrison	82	78	160
Jack Melville	78	82	160
H. O. English	83	78	161
J. Burden	81	80	161
W. H. Newcombe	83	78	161
W. G. Leith	81	81	162
F. McQueen	82	81	163
Dr. C. N. Westwood	83	81	164
Jack Forde	79	85	164
George Pretty	75	85	164
R. L. Challoner	79	86	165
D. A. Macdonald	79	86	165
The above qualify.			
W. Pomeroy	90	75	165
E. Mackenzie Grieve	79	87	166
Dr. D. A. McInnes	84	83	167
F. R. Moore	81	86	167
W. Wilkie	81	86	167
D. McDiarmid	84	84	168
J. S. MacLennan	79	90	169
P. Hope	89	80	169
Lloyd Greer	80	90	170
J. A. Watson	89	82	171
Allan Craig Jr.	81	90	171
F. C. Dillabough	83	89	172
J. R. Hibberson	83	89	172
R. A. Semple	82	91	173
E. Davis	91	85	176
J. Davident	92	84	176
H. Mearns	83	94	177
A. Youngman	90	88	178
E. J. Diespecker	88	99	187
A. S. Balcom	90	91	181
E. Birch-Jones	90	91	181
Gen. G. S. Tuxford	87	94	181
L. Davis	87	95	182
H. B. Combe	90	95	185
J. R. Angus	93	93	186
A. D. Macey	96	93	189
J. Charlewood	116	91	207

Senators Keep Up Win Streak; Rated Threat To Yanks

Washington Club Defeat Athletics 5 to 4 With Grove Pitching

Homers Feature Win By New York

Giants Take Lacing From Braves as Boston Continues Sensational Rise

If the western clubs of the American League can do their bit toward helping out Washington Senators this month, it looks as if there might be some tough sledding ahead for New York Yankees.

In their recent series they took four out of five games from New York, the only ones the Yankees have lost in fifteen starts, and they climbed into a tie with Chicago White Sox for second place in the standing.

Yesterday Senators beat Philadelphia Athletics and the great Lefty Grove, 5-4, in a twelve-inning struggle.

The Yankees protected their hold on first place by cleaning up Boston Red Sox in a doubleheader, 11 to 2 and 8 to 3. Lou Gehrig and Tony Lazzeri hit two homers apiece and Babe Ruth one, his fifth.

WHITE SOX BEAT CLEVELAND

The White Sox clung to their second place tie when Paul Gregory held Cleveland Indians to six hits to win 3 to 1. Detroit Tigers and St. Louis Browns slugged it out all the way through a twin bill and broke even. The Browns pounded four flingers for seventeen hits and took the opener, 11 to 8. Detroit took the second, 5 to 1.

Boston Braves, climaxing a sudden rise from the National League cellar, beat New York Giants twice, 3 to 0 and 8 to 4.

Pittsburgh regained the league by walking roughly over a weakened team of Cincinnati Reds to win, 8 to 1.

Brooklyn Dodgers had a big inning and gave the Phillies their fifth straight licking, 6 to 3. They piled hits on top of walks to score six runs in the sixth inning.

Chicago Cubs, plus Rogers Hornsby, took a double header from St. Louis Cardinals, 7 to 5 and 5 to 3.

AMERICAN LEAGUE

At Chicago—	R.	H.	E.
Chicago	3	10	0
Cleveland	1	6	0

Batteries — Gregory and Grube; Brown and Spencer.

At Washington—	R.	H.	E.
Philadelphia	4	12	4
Washington	5	8	2

Batteries—Walberg, Grove and Cochrane; Crowder, A. Thomas, McAfee and Sewell.

At St. Louis; first game—	R.	H.	E.
Detroit	8	11	2
St. Louis	11	17	3

Batteries—Sorrell, Nekola, Herring, Hogsett and Hayworth; Brown, Coffman and Ruel.

Second game—	R.	H.	E.
Detroit	5	6	0
St. Louis	1	5	1

Batteries—Fisher and Berber, Desaultels; Knott, Herbert and Ferrell.

At New York; first game—	R.	H.	E.
Boston	2	8	1
New York	11	17	0

Batteries—Kline, McLaughlin, Meola and Shea; Vanatta and Dickey.

Second game—	R.	H.	E.
Boston	3	4	0
New York	8	9	2

Batteries—Weiland, Andrews, Meola and Gooch; Errennan and Dickey.

NATIONAL LEAGUE

At Brooklyn—	R.	H.	E.
Philadelphia	3	6	1
Brooklyn	6	7	2

Batteries — Holley, Liska, Moore, Grabowski and Davis; Carroll, Clark and Sukeforth, Lopez.

At Cincinnati—	R.	H.	E.
Pittsburgh	8	11	2
Cincinnati	1	5	3

Batteries—Hoyt and Grace; Johnson, Smith and Lombardi.

At Boston—First Game	R.	H.	E.
New York	0	3	0
Boston	3	6	1

Batteries—Hubbell and Mancuso; Fallenstein and Hogan.

Second Game	R.	H.	E.
New York	4	13	1
Boston	8	8	1

Batteries—Spencer, Bell, Luque and Mancuso, Reinhardt; Frankhouse, Cantwell, Brandt and Hogan.

At Chicago—First Game	R.	H.	E.
St. Louis	5	9	2
Chicago	7	11	1

Batteries—Hallahan, Deeringer and Wilson, Spring; Root, Bush and Hartnett.

Second Game	R.	H.	E.
St. Luis	5	5	0
Chicago	3	10	0

Batteris—Carleton, Dean and Spring; Malone and Hartnett.

COAST LEAGUE

Yesterday's results follow:

First gae—Hollywood, 6; Seattle, 2.

Second game—Hollywood, 1; Seattle, 1; (seven innings).

First game—Mission, 11; Portland 8

Second game—Mission, 2; Portland, 3.

First game—Oakland, 3; Los Angeles, 5.

Second game—Oakland, 2; Los Angeles, 9.

First game—Sacramento, 2; San Francisco, 0.

Second game—Sacramento, 5; San Francisco, 0.

INTERNATIONAL LEAGUE

First game—Montreal, 2; Jersey City, 7.

Second game—Montreal, 5; Jersey City, 1.

First game—Buffalo, 0; Newark, 4.

Second game—Buffalo, 0; Newark, 5.

First game—Toronto, 4; Albany, 5.

Second game—Toronto, 7, Albany, 5.

First game—Rochester, 5; Baltimore, 2.

Second game—Rochester, 5; Balti-

(Turn to Page 16, Col. 3)

RUGBY TOURS ARE BROACHED

B.C. Teams May Go to California and Calgary Next Season

E. E. Sykes Named Head of Provincial Body; Bob McInnes Vice-president

Canadian Press

Vancouver, May 1.—E. E. Sykes of North Vancouver, was elected president of the British Columbia Rugby Union at the annual meeting here. The vice-presidents are Bob McInnes of Victoria, C. W. Stoces of Vancouver, and Commander V. G. Brodeur, R.N., of Esquimalt. H. J. Ketchen of Victoria was re-elected secretary, with Murray Rowan of Vancouver as treasurer.

Satisfactory reports were heard on last season's activities and it was the general opinion that the brand of ball was better than in previous years.

A letter was read from Norman Cleveland of Stanford, as a result of which it was tentatively agreed to send a team to the California Varsity for a series of games next Christmas. Correspondence was also read from Calgary, requesting dates for a series here next fall. This also was favorably entertained.

CANADA LOSES RACE LEADER

Canadian Press

Montreal, May 1.—Prominent as a Canadian racing enthusiast and in business circles, W. V. Henderson is dead at his home here.

Mr. Henderson was president of the Beaver Oil Company and was interested in many other concerns. He was noted throughout Canada as a breeder of thoroughbreds and as a gentleman rider.

Cricketers Will Entertain Teams

Members of the Windsor-Walkerville and Blue Ribbons basketball teams will be the guests of the Victoria Cricket Association at the dance in the Empress Hotel on Thursday. The cricketers have extended a general invitation to the visitors, who are not expected to leave before Friday.

JOHN HERRERA CUBAN CHAMP

Havana, May 1.—John Herrera, latest Cuban sensation in the light heavy-

POOR PA

By CLAUDE CALLAN

"My nephew says he's descended from monkeys, but he's not. A monkey makes his own way before he's a year old, but my nephew is twenty an' don't earn a livin' yet."

(Copyright, 1933, Publishers Syndicate)

SWIMMING CLUB MEETS TO-NIGHT

The Crystal Garden Swimming Club will hold a general meeting in the Crystal Garden this evening. The gathering will start at 7.30 o'clock, shortly before the meeting of the Vancouver Island Swimming League scheduled at the same place.

CRICKET MEETING

The adjourned general meeting of the Wednesday Cricket League will be held to-morrow evening at 8 o'clock in the Y.M.C.A. All cricketers and other enthusiasts are invited to attend.

Rifle Shooting

Sergt. J. H. Regan and Serg. A. E. Ashe, with scores of 95 each, led marksmen at Heals Range in Saturday's shooting. Under fair conditions the 200, 500 and 600 yard range were used. Major Fred V. Richardson with 93, was second.

Scores follow:

CANADIAN SCOTTISH

	200	500	600	Tl.
Sgt. J. H. Regan	31	33	31	95
Sgt. A. E. Ashe	32	31	32	95
D. MacDougall	30	32	31	93
Pte. A. W. Evans	29	34	29	92
E. MacDougall	29	31	29	91
Capt. W. E. Tapley	29	31	29	89
Brig.-Gen. J. S. Dunbar	31	31	27	88
Bandsman I. Culross	27	33	29	89
Bandsman F. Drysdale	27	33	29	89
Pte. H. Thorburn	27	28	29	84
Mrs. H. Rayment	28	31	24	83
Sgt. C. Coutts	29	27	26	82
Pte. R. Beckwith	22	34	27	83
Signaller G. E. Knight	18	32	27	77
Pte. A. Crabb	23	34	24	81
L.-Cpl. H. L. Alexander	19	31	18	68
Sgt. R. B. Fox	27	33	Retired	
Sgt. J. S. Fox	25	22	Retired	
Pte. J. H. Regan	20	33	Retired	

5th REGIMENT

Major F. Richardson	32	31	30	93
G. S. Carr	23	31	35	89
Capt. B. J. Gadsden	31	31	26	88
Capt. H. L. Robinson	30	30	27	87

THE GARRISON

Q.M.S. W. H. Wood	32	31	28	92
Q.M.S. W. B. McKay	27	34	29	90
Gnr. Pringle	29	34	27	90
L.-Cpl. E. Nicholson	28	31	30	89
Lieut. O. A. Townsend	27	30	30	87
Q.M.S. A. E. Evans	27	31	29	87
S.M. W. H. Ruffell	28	31	28	87
Pte. O. L. Evans	29	27	28	83
Pte. [illegible]	[illegible]	[illegible]	[illegible]	[illegible]
Pte. E. Hicks	[illegible]	[illegible]	[illegible]	79

17th FORTRESS CO., C.E.

L.-Cpl. V. H. Carlson	24	27	25	76
Pte. W. Barker	27	24	25	76

Tigers' Lineman To Play For Senators

Canadian Press

Hamilton, May 1.—Galloping Dave Sprague, Hamilton Tigers' towering line plunger, it is reported here, will move to Ottawa in the near future, where he had been offered a position. Sprague, it is understood, would play football with the Senators next fall.

Coupled with this rumor was the name of Art Tedford, another Tiger lineman, who was also said to be heeded for the home of the Rough Riders.

NEW SOFTBALL LEAGUE FORMED

Organization of a softball league, with teams from the Foul Bay Junior Community Association taking part, has been undertaken by members of the association, and play will open this evening at 6.15 o'clock at the Margaret Jenkins School grounds.

Three teams comprise the league, being captained by George Payne, Bob Tuthill and Sam Gardiner. To-night's game will be between the former two, while the latter aggregation will receive a bye. Percy C. Payne will act as umpire.

Kent's
CLEAN-UP
RADIO SALE
Orders are to sell all radios, regardless of cost, so here are bargains such as we have never offered before. All are covered by Kent's guarantee or money back.

RADIOLA "17"	$17.50
RADIOLA "33"	19.50
ROGERS CONSOLE 8-TUBE	44.50
DE FOREST CROSLEY 6-TUBE SUPERHETERODYNE	49.50
GENERAL ELECTRIC 7-TUBE SUPERHETERODYNE	59.50
SPARTON "330" 8-TUBE	59.50
MAJESTIC HI-BOY	69.50
CROSLEY RADIO-PHONOGRAPH	74.50

$5.00 CASH
Places Any Set in Your Home
KENT'S
SINCE 1862
641 Yates St. Phone E 6013

FOURSOMES AT GORGE VALE CLUB

Results of the first round of the Calcutta two-ball foursomes at Gorge Vale Club yesterday are as follows:

J. S. Gow and O. Trickett won from W. A. Humberstone and G. H. Calder, 1 up.

A. T. Hunkin and S. B. Slinger won from R. Love and J. Mathews, 6 and 5.

R. Humberstone and T. N. Parcell won from D. W. Spence and D. Sutherland, 4 and 2.

H. H. Allen and J. D. McNeill won from Capt. C. I. Mackenzie and F. Biggins, 1 up.

J. Sangster and O. Reiseter won from D. A. Matthew and P. G. Cudlip, 6 and 5.

T. Cowden and C. F. Smith won from A. J. Maynard and Capt. H. L. Roberts, at nineteenth.

J. M. Wedderburn and C. S. Burgess won from Jack Gann and C. F. Banfield, 1 up.

C. E. Banfield and V. M. Gallon won from F. Trickett and G. W. Stott, 2 and 1.

J. Todd and J. J. Bartlett won from F. Thomas and W. A. Johnston, 4 and 2.

T. F. Angus and L. Harvey won from Dr. D. M. Baillie and A. B. Macdonald, at twenty-fourth.

J. Pollard and D. W. Morry won from W. B. Christopher and J. A. Wiley, 6 and 5.

Hap Gandy and George Bevan won from J. Bennett and R. C. Field, 2 and 1.

W. Newcombe and A. J. Wakeman won from W. Marshall and M. H. Barry, 3 and 2.

Draw and starting times for second round next Sunday:

8.50—C. E. Banfield and V. M. Gallon vs. A. T. Hunkin and S. B. Slinger.

9.00—R. Humberstone and T. N. Parcell vs. J. M. Wedderburn and C. S. Burgess.

M. Newcombe and A. J. Wakeman, bye.

9.10—J. S. Gow and O. Trickett vs. T. F. Angus and L. Harvey.

J. Sangster and O. Reiseter, bye.

9.20—T. Cowden and C. F. Smith vs. J. Todd and J. J. Bartlett.

J. Pollard and D. W. Morry, bye.

9.30—Hap Gandy and George Bevan vs. H. H. Allen and J. D. McNeill.

Basketball
Canadian Championship
WILLOWS
To-night and May 1 and May 3
General Admission ... 50¢
Children ... 25¢

weight ranks, scaling 171 pounds, scored a technical knockout in the last round of a scheduled fifteen-round bout against Angel Sanchez, also 171, here Saturday. The winner will be recognized by the boxing commission as Cuban champion.

CAMP AND GARDEN FURNITURE

Deck Chairs	$1.45 Up
Porch Chairs	$3.50 Up
Rocketless Rocker, something new. Each, for	$5.30
Lounge Chair, for real comfort	$10.50
Hammo-couch, complete	$29.50

Cots, Mattresses, Stools, Tables and Sleeping Bags
F. JEUNE & BRO. LTD.
Garden 4632 570 Johnson St.

$8.00 Tennis Racquets for $4.00
Tennis Balls, 25¢
Plimley & Ritchie
611 View St. (Arcade Block) E 2113

VARIETY AT $25
Choose from Worsteds, Tweeds, English Flannels and Blue Serge
Really Good Clothes at An Attractive Price
A really big selection of new spring styles, shades and fabrics to choose from makes it easy for you to get exactly the sort of suit you want. Come in and ask to see them.
W. & J. Wilson
Men's and Boys' Clothes Since 1862
1217 Government Street G 5023

Art White Leads Senior Tenpin Loop Averages

Finishes Season With 200.8 Mark; Quinn Runner-up

Bowler of The Times Team Scatters More Than 17,400 Pins in Olympic League

Dozen Senior Bowlers Register 190 Or Better For Season Just Finished

Crashing the maples for a total of 17,466 pins in the full season of eighty-seven games, Art White, of The Times, finished with a 200.8 average in the Olympic Senior Tenpin League, according to the official figures released to-day by Ed. Stewart, secretary.

John Quinn, Jokers, was runner up with 196.2 for seventy games, and Ed. LeLacheur, former captain of Imperial Oils, who left before the schedule was completed, had 194.5 for fifty-eight games.

Twelve of the forty-one bowlers in the league were bracketed with 190 or more. Fifteen were between 180 and 190, ten in the 170 class and four below that.

The figures are:

	Games	Pins	Ave.
White	87	17,466	200.8
Quinn	70	13,736	196.2
LeLacheur	58	11,293	194.5
Porter	82	15,909	194
Paulding	77	14,753	191.6
Lozie	75	14,294	191.6
Mackenzie	82	15,684	191.2
McLennan	87	16,611	191
Falk	86	16,427	191
Norris	78	14,865	190.5
Fox	81	15,396	190
Wilson	87	16,525	190
Young	84	15,816	188.3
Stewart	39	7,327	188
Hawkins	78	14,648	187.9
Moore	27	5,047	187
Moulton	75	13,993	186.6
Howell	81	15,114	186.5
Chislett	84	15,686	186.5
Steele	39	7,225	185.2
Milligan	75	13,866	184.8
Grech	69	12,636	183.1
Shouldice	48	8,744	182.1
Riddell	78	14,175	181.7
Jenkins	83	15,031	181
Bowden	41	7,425	181
Menzies	75	13,552	180.7
Tribe	80	14,383	179.9
Savage	60	10,755	179.2
Clarke	63	11,152	177
Freer	60	10,602	176.7
Simpson	78	13,759	176.4
Corbett	62	10,861	175.1
Potts	34	5,912	174
Matson	9	1,560	174
Webster	37	6,365	172
Pickup	62	10,626	171.9
Kerr	51	8,647	169.5
Wenger	12	1,961	164
Morrison	23	3,700	160.9
Colton	17	2,702	159

GARRISON DRAWS WITH NANAIMO

Ruggers Play 3-3 Draw in Exhibition Game at Robins Park Saturday

Nanaimo, May 1.—Victoria Garrison and Nanaimo City ruggers played a 3 to 3 draw here Saturday in an exhibition game at Robins Park. The game was stubbornly contested, the teams being evenly matched. Nanaimo had the better of the opening stages, penning the soldiers in their own territory. Both teams were awarded penalty kicks but failed to score. After some mid-field play, Turner made a fine run for the Garrison, being tackled on the line. Nanaimo attacked and Gordon nearly dribbled through just before the interval whistle. Resuming, Nanaimo raided, but the play returned to mid-field.

Turner again broke away, but was tackled and had his shirt torn clean off his back. The forwards of both teams dribbled well. After ten minutes' play Easterbrook intercepted a pass and dashed over, giving the locals the lead. He failed to convert. Both teams attacked alternately, with some hard fighting on the line. With two minutes to go Victoria scored, Eastick going over for a good try. The try was not improved. Score, Nanaimo 3, Victoria Garrison 3. Normanton of Victoria refereed a good game.

Grip in Putting Aids Touch Sense

By JOE GLASS

Yesterday's article showed how stars like Tommy Armour, Macdonald Smith, George Von Elm and Johnny Farrell put the thumbs of their right hand upon the top of the shaft for putting, seeming to direct the clubhead in the forward swing with the right thumb and forefinger.

The thing that makes this more apparent is the fact that they have the tip of the right thumb against the shaft. And here we come to the crux of the putting grip. Firm tension of the fingers must be lessened upon the shaft, so that the sense of touch will be encouraged. The above mentioned stars all get the ends of their fingers upon the shaft, and that not too tightly.

Grip with the whole of the fingers for long shots, but get the finger tips in position for the putt.

(Copyright, 1933, Publishers Syndicate)

AIDED BY L. PATRICK WILL TRY TO OFFSET EASTERNERS VICTORY

(Continued from Page 14)

put Victoria up 9 to 5. The crowd went wild.

Goldman got through to score on a block and pivot play from Butcher's pass.

Aitcheson scored two foul shots given against Little. Joe Ross went in for Tommy. Butcher put the Alumni 11 to 9 up with a splendid field goal from under the basket on a pass from King and scored seconds later on Aitcheson's rebound.

Craig and Ross pulled the Ribbons up with converted foul shots, the former sinking two. Sherman went in for Goldman.

PRETTY BASKET

Don King went through and scored to push the Windsor boys up to 15 to 12, and then missed a free shot. Aitcheson scored on a pretty out of bounds play. McKeown went in for Chuck Chapman and Sluggett replaced Craig.

McKeown missed a foul shot and Muzz Patrick netted one of two against King for holding. Taylor replaced King for the visitors.

Patrick brought the Ribbons within two points of the Alumni with a lovely one-handed shot from the side, to make the count read 17 to 15 for the easterners.

Butcher sank a free throw and Ross missed when he was given a foul shot for Sherman's charge.

Aitcheson scored on another foul. Dawson drew his fourth personal for holding Art Chapman. Goldman went on for Dawson.

Aitcheson ran the count up to 20 to 15 on a foul goal when A. Chapman held him under the basket.

Windsor missed two from the side as the half ended.

The Ribbons started the second half with the same line-up, while Windsor had King in for Sherman and Goldman at centre.

PLAYING CAREFULLY

With three personals against him, Chuck Chapman was playing carefully.

Art Chapman and Johnny Craig missed before Chuck Chapman looped in a pretty shot from centre and then hit the ring.

The Ribbons defence tightened up forcing the visitors to use a slow break offense.

Muzz Patrick scored on a free throw to pull the Ribbons within a basket of Windsor with the count 20 to 18.

The visitors opened up a fast scoring bee, Butcher tallying from under the basket on Goldman's pass and Goldman dropping in a nice shot from Butcher's pass.

GOOD BASKET

Art Chapman took a pass from Muzz Patrick near centre and dribbled through for a good basket. J. Stewart missed a free throw and then took a pass from Butcher to sink a long one-handed shot to boost the score to 26 to 20 for the Alumni.

Craig netted a free throw and then had a foul called against him for charging. Stewart missed, but made up for it seconds later with a basket on Goldman's pass. Little went in for Ross.

Windsor began to ring the hoop rapidly, Goldman put in two free throws and ran in to score from in front of the basket, while Butcher added another field goal from Stewart's rebound.

Stewart missed a free throw just before McKeown went in for Little and Aitcheson replaced Stewart.

DRAW OUT DEFENCE

Appearing to tire, the Easterners gave a pretty exhibition of drawing Victoria's defence out and making set-ups under the hoop.

McKeown snared another basket for Victoria on a long side court floater before Goldman raised the visitors total to 35 to 23 by converting two fouls.

King went off shortly after with four personals and Sherman replaced him. Muzz Patrick scored on the foul that put King off.

Aitcheson tossed in a rebound and scored on a foul against McKeown before Sluggett substituted for Craig.

In the dying minutes of the game Goldman got through to sink a lovely hook shot for the last tally of the clash.

Sherman fouled Sluggett and Stewart replaced him when he was sent off for four personals.

BOX SCORE

The box score follows:

Victoria—	F.G.	F.	P.
M. Patrick (f)	1	3	0
C. Chapman (g)	2	1	3
A. Chapman (c)	2	1	0
A. Sluggett (f)	0	0	0
A. McKeown (g)	1	0	2
J. Ross (g)	0	1	2
J. Craig (f)	1	4	3
T. Little (g)	0	0	3
Totals	7	10	16

Windsor-Walkerville—	F.G.	F.	P.
Aitcheson (f)	2	5	2
J. Stewart (g)	2	1	1
King (g)	0	0	4
Dawson (g)	1	0	4
Butcher (f)	4	1	3
Taylor (f)	0	0	1
Sherman (c)	2	0	4
Goldman (f)	4	3	1
Totals	15	10	20

Tommy de Macedo, Victoria, and "Buck" Yeo, Vancouver, refereed. About 900 saw the game and the preliminary in which Ladysmith defeated the local C.P.S., 34 to 21.

Spain and Portugal have large cork forests. These trees, a species of evergreen oak, are stripped of their cork bark every eight to ten years and yield forty-five to sixty pounds of cork to a tree. In spite of the repeated strippings, the trees continue to live and thrive for 150 years or

GRABER GOES OVER THE TOP

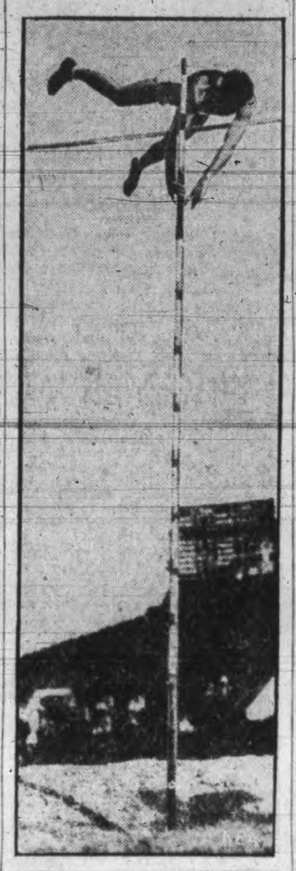

If his fellow Trojan trackmen had possessed the keen vaulting ambition of Bill Graber, Olympic star, Stanford might not have beaten the Southern Californians in their recent dual meet.

STOKE CITY AND TOTTENHAM TEAM TO BE PROMOTED

(Continued from Page 14)

and finished three points behind Rangers in the standing.

There was little interest in Saturday's games as the final line-up of top positions was cut and dried a week ago. A small crowd saw McPhail start Rangers off to victory with a brace of tallies. Fleming and Marshall followed him, while D. Wilson and King scored for the losers. McFadyen's hat trick for Motherwell was a fine ending for this smart forward's season. Ferrier scored Motherwell's fourth goal and Armstrong tallied Cowdenbeath's single.

HEARTS THIRD

Hearts ended in third place, nine points behind Motherwell, and gained a 2 to 1 victory over St. Johnstone in the final game. White and Walker got Hearts's goals, while Ritchie tallied for St. Johnstone.

Hibernians finished so far in front of the second division that there was no doubt of the issue two week ago. Queen of the South won second honors because Dunfermline, in third place, lost to King's Park, 2 to 1. Queen of the South was idle.

SENATORS KEEP UP WIN STREAK; RATED THREAT TO YANKS

(Continued from Page 15)

more, 8.

AMERICAN ASSOCIATION

Louisville, 7; Kansas City, 9.
Columbus, 1; Minneapilos, 2.
Toledo, 15; St. Paul, 8.

SATURDAY'S RESULTS

Saturday's baseball results follow:

AMERICAN LEAGUE

Washington 6, New York 3.
Boston 3, Philadelphia 8.
Chicago 1, Cleveland 4.
Detroit 4, St. Louis 11.

NATIONAL LEAGUE

New York 2, Brooklyn 1.
Philadelphia 3, Boston 6.
St. Louis 4, Pittsburgh 6.
Cincinnati 0, Chicago 7.

INTERNATIONAL LEAGUE

Montreal 2, Jersey City 7.
First game—Toronto 3, Albany 1.
Second game—Toronto 6, Albany 3.
Buffalo 6, Newark 3.
Rochester 2, Baltimore 0.

AMERICAN ASSOCIATION

Indianapolis 14, Kansas City 2.
Columbus 10, St. Paul 4.
Louisville 7, Milwaukee 8.

AMERICAN LEAGUE

Washington 6, New York 3.
Chicago 1, Cleveland 4.
Detroit 4, St. Louis 11.
Boston 3, Philadelphia 8.

NATIONAL LEAGUE

Philadelphia 3, Boston 6.
St. Louis 4, Pittsburgh 6.
New York 2, Brooklyn 1.
Cincinnati 0, Chicago 7.

COAST LEAGUE

Missions 7, Portland 21.
Sacramento 8, San Francisco 7.

BEER DELIVERY TO HOMES STARTS

Delivery of beer direct from the breweries to the home of the consumer on telephone orders and a cash on delivery basis, went into effect today in Victoria, Esquimalt, Vancouver, New Westminster and North Vancouver.

The telephone orders for the beer are made by the consumer to the liquor vendors stores and from them passed on to the breweries under the plans worked out under W. F. Kennedy, Commissioner of the board. The price will be $1.75 a dozen pints.

Mr. Kennedy said it was planned to extend this direct beer-delivery service to other centres of the province.

FOUR REACH SEMI-FINALS

First and Second Rounds of Macaulay Golf Championship Played Yesterday

First and second rounds of the championship flight at Macaulay Point Golf Club were completed yesterday, when qualifiers for the semi-finals were named.

Those qualifying for the semi-final were E. Wright, A. C. Smith, Norman Wallace and Frank Morgan. Wright and Smith had the closest matches, the former getting taken to the nineteenth hole by R. Ryley, while the latter defeated Dr. H. H. Livsay, 2 and 1.

Norman Wallace, former club champion, took an easy victory from Filmer Morgan, 7 and 6, and Frank Morgan won from J. P. Morgan, 7 and 5.

Scores follow:

FIRST ROUND

E. Wright defeated H. G. DeWolf, 2 and 1.
R. Riley defeated I. Wallace, 3 and 2.
Dr. H. H. Livsay defeated G. M. Lindsay on the nineteenth hole.
A. C. Smith defeated A. Geddes, 2 and 1.
Filmer Morgan defeated V. Standerwick, 4 and 3.
Norman Wallace defeated F. H. Swayne, 6 and 5.
Frank Morgan defeated W. S. Morris, 2 and 1.
J. P. Morgan defeated George Redhead, 3 and 2.

SECOND ROUND

E. Wright defeated R. Ryley on the nineteenth hole.
A. C. Smith defeated Dr. Livsay, 2 and 1.
Norman Wallace defeated Filmer Morgan, 7 and 6.
Frank Morgan defeated J. P. Morgan, 7 and 5.

10 Cent Ball—No Signature—Babe

By AL DEMAREE

If there is one thing that Babe Ruth hates in addition to dubbing a tee shot or being given a base on balls, it is for some admiring fan to ask him to sign one of those ten-cent boy's balls they sell in drug stores.

Gene Conley, one of Ruth's closest friends, usually dose not make this mistake, but his brother wanted an autographed baseball, and as it was night, the sporting goods stores were closed, so it had to be a drug store ball.

Ruth started to sign it, and then realized that it was one of the hated, scorned, squashy balls!

Conley's brother in the next room just missed being "beaned" by inches as the ball sailed through the door.

The Standings

AMERICAN LEAGUE

	Won	Lost	Pct.
New York	11	4	.733
Chicago	10	6	.625
Washington	10	6	.625
Cleveland	9	7	.563
Detroit	9	7	.563
Philadelphia	6	10	.375
St. Louis	5	13	.278
Boston	4	11	.267

NATIONAL LEAGUE

	Won	Lost	Pct.
Pittsburgh	10	3	.769
New York	8	4	.667
Brooklyn	7	6	.538
Boston	7	7	.500
Chicago	6	8	.429
Cincinnati	5	7	.417
St. Louis	6	9	.400
Philadelphia	5	10	.333

COAST LEAGUE

	Won	Lost	Pct.
Sacramento	18	9	.677
Oakland	15	11	.577
Los Angeles	15	11	.577
Portland	15	13	.536
Hollywood	13	13	.500
Missions	13	15	.464
Seattle	12	15	.444
San Francisco	9	18	.333

INTERNATIONAL LEAGUE

	Won	Lost	Pct.
Baltimore	13	4	.765
Rochester	10	5	.667
Newark	10	6	.625
Toronto	9	10	.474
Montreal	6	8	.429
Albany	5	9	.357
Jersey City	5	10	.333
Buffalo	4	10	.286

AMERICAN ASSOCIATION

	Won	Lost	Pct.
Minneapolis	8	4	.677
Milwaukee	8	5	.615
Kansas City	9	8	.529
Indianapolis	7	7	.500
St. Paul	7	8	.467
Columbus	6	8	.429
Toledo	6	8	.429
Louisville	6	9	.400

BACK IN U.S. WITH STEEPLECHASE CROWN

Bringing home the highest trophy in steeplechasing, Mrs. F. Ambrose Clark, owner of Kellsboro Jack, winner of the Grand National at Aintree, England, is shown on her arrival in New York.

Wins Medal For Lion Fight

Reuter's Special to The Victoria Times

London—It is not often that one finds a "human story" in the austere pages of the official London Gazette.

But there is certainly one in the announcement that the King has approved the posthumous award of the medal of the Civil Division of the Order of the British Empire, for gallantry, to the late Reginald Henry Montague Gray, clerk to the Magistrate of N'gamiland, Bechuanaland.

The circumstances of his gallantry are thus officially described:

"While on an expedition in August last, Mr. Gray attempted to save a comrade from a wounded lion.

"Mr. Gray, who had as his only weapon an empty shotgun, without hesitation clubbed the lion which had attacked his companion, until the gun broke.

"He then tried, while kicking the animal, to pull it away with his hands. The lion was eventually shot by a third person.

"Mr. Gray died a few days later as a result of shock."

On a long march, penguins break the monotony of walking by tobogganing or pushing themselves along on their stomachs.

Open Links Friday To Competition Players

Women entrants in the British Columbia golf championship and the Hunting Cup, which will commence at the Oak Bay Golf links on Tuesday and Monday, respectively, will be allowed the use of the links on Friday of this week, it was announced yesterday. There are several outside competitors in both matches, all of whom are invited to make use of the opportunity to play on the course.

PEDEN-AUDY NEAR LEAD

Redhead and Partner Tied For Third Place in Toronto Six-day Bike Race

Lew Rush, G. Parrott and S. Jackson Also Riding in Big Event

Canadian Press

Toronto, May 1—Pounding along through the night, thirteen teams in the six-day bicyle race had settled down to a steady pace to-day, eight hours after the starting gun had sent them on their way.

The Canadian-American duo of Reggie Fielding and Harry Horan were still deadlocked in first place with the Swiss-Belgium pair of Freddy Zach and Savere van Slambrouck.

Standings at 8 a.m. follow:

	Miles	Laps	Pts.
Fielding-Horan	151	4	16
Zach-van Slambrouck	151	4	14
Saetta-Oettevaire	151	3	10
Crossley-Bartell	151	3	10
Peden-Audy	151	3	0
Rush-Thomas	151	3	4
Parrott-Elder	151	3	1
Lepage-Vankempen	151	2	18
Reboll-Bratte	151	2	17
Stubecke-Putzfeld	151	2	10
Letourner-Debaets	150	8	6
Petri-Gadou	150	7	9
Jackson-Hurley	150	6	6

Both tea and coffee contain caffein and tannic acid.

Duncan Native Sons Win Island Final of Province Cup Series

Defeat Jokers 5 to 1 in Match at Athletic Park After Slow Start

THISTLES AND CITY IN DRAW

Junior Cup Won By Royal Oak Juniors; Saanich Downs Esquimalt

Duncan Native Sons won the Vancouver Island final of the Province Cup football series at the Athletic Park on Saturday afternoon, handing the Jokers a 5 to 1 defeat. By their victory, Duncan enter the first round proper along with the mainland clubs, and the winner of the series will represent British Columbia in the Connaught competition for the Dominion championship.

The up-islanders were full value for their win and in the latter stages of the first half and throughout the entire second period dominated play. The Jokers managed to grab the lead after seven minutes' play, when Claude Bissell took a pass in front of the goal and beat McDonald, in the Duncan nets, with a hard drive that just grazed past the post. Duncan exerted pressure and only ten minutes had elapsed when they tied the count on a pretty snap shot by Dick Thorne. It was not long after that Dominic Joe put Duncan in the lead with a shot from close quarters that Wensley had no chance to block.

HAVE MARGIN

Although kicking against the wind and with the sun in their eyes, Duncan hemmed the Jokers in their own half for practically the entire second half. George made the score 3 to 1 by converting a cross from Sylvester. Soon after Preston made it 4 to 1, and Thorne added the visitors' fifth goal to put the game on ice.

McMillan refereed.

The teams follow:

Duncan—McDonald, Thomas, Chester, Alphonse Johnny, Elliott, Williams, Dominic Joe, Sylvester, Dick Thorne, Preston and George.

Jokers—Wensley, Margison and Rivers, Stofer, Speller, Rogers, Murray, Wyatt, Bissell, Campbell and Gloag.

GAME DRAWN

In the double header staged by the Coast League at the Heywood Avenue grounds on Saturday afternoon the Saanich Thistle and Victoria City first division clubs battled to a scoreless deadlock in an Injured Players' Cup match, while the Combination Cup second division game resulted in a 2 to 1 win for the Saanich Thistles over Esquimalt.

The first division match was a closely fought affair, with both goalies being subjected to dangerous attacks but no scoring resulted.

In the second division fixture Esquimalt obtained a one-goal lead in the first half on a score by Evans. Saanich rallied in the final period and a pair of goals by McCaig gave them a win.

The teams follow:

Victoria City — Chalmers, Harper, Glancy, Smith, Magee, Storey, Holness, Graves, Fepin, Boyd, Gibbons and Carmichael.

Saanich Thistles — Restall, Essler, Leggett, Williams, Joe Crowe, Armitage, Viggers, Price, Barney Burns, Bobby Burns, Morgan, Duncan, Jim Crowe and Shouldice.

Saanich—Morrison, Campbell, Duncan, Ewing, Pearce, Alexander, Embrey, McCaig, Campbell, Chapman, G. Mowat and D. Mowat.

Esquimalt—Barker, Thompson, Wallace, Parker, Banks, Pichard, Day, Cook, Miller, Evans, Worswick, Rawlings and Wilkinson.

ROYAL OAK WINS

Royal Oak juniors captured the final of the Lower Mainland Junior Cup at the Athletic Park on Saturday afternoon, defeating the Jokers 2 to 1. The match was played as a preliminary to the Duncan-Jokers engagement.

The Oaks went into the lead when Jack Payne scored halfway through the first half, following a corner kick. Musgrave equalized for the Jokers just before half-time.

Royal Oak had a little the better of play in the second half and Hodgson's goal gave them a well-deserved victory.

Nurse refereed.

The teams follow:

Royal Oak — W. Robbins, Griffin, Stofer, Retherington, G. Robbins, Gibson, G. Payne, J. Payne, Hallket, Pollard and Hodgson.

Jokers — Baxter, Rickinson, Larry Kennedy, McLain, Les Kennedy, S. Smith, Gelling, Stewart, G. Smith, Musgrave and Clark.

IT'S a GOOD time to SELL a business!

Call "The Times" E4175

People now unemployed are investing their savings in small businesses. If you are interested in selling yours do it now!

YES—WE WILL CHARGE THE AD.

A. E. AMES & CO.
LIMITED
Established 1889
Montreal, New York, Toronto, Vancouver, London, England
VICTORIA
301-315 Belmont House Telephone E 4171

Wheat Down Fraction When Profit Taking Features Mart To-day

Canadian Press

Winnipeg, Man., May 1.—Pounded by an all-session-long-profit-taking selling, wheat futures on the Winnipeg Grain Market slipped steadily from two cent opening advances to close fractionally lower to-day.

The finish was ¼-⅛ cent below the previous close. The prices were: May future at 59¼, July 60⅝ to ¾ and October 62⅝ to ¾ cents.

Failure of further export sales to materialize also was a depressing factor and the buoyancy at the opening which had sent values soaring was soon lost. heavy liquidation in the May option, which matures this month, accelerated the decline.

The market was highly nervous throughout. Trading tended to drag after the opening flurry with traders unwilling to commit themselves on either side of the market. Only small, scattered export sales were confirmed by exporters. These did not reflect in the market's operations.

The opening bulge of as much as 2 cents was soon lost as cautious traders cashed in on their profits of Saturday's 4 cent upswing and some hedging sales from elevators were also encountered.

World wheat shipments for the past week totaled more than 12,000,000 bushels, of which 5,250,000 bushels was of North American origin. Supplies of wheat and flour on ocean passage to Europe decreased about 750,000 bushels and stocks now total 40,750,000 bushels.

Cash grains again were dull throughout. Coarse grains, however, were fairly active, with flax futures featuring that market.

To-day's Grain Markets

WINNIPEG

(By Logan & Bryan)

Wheat—	Open	High	Low	Close
May	60-5	60-7	59	59-2
July	62	62-5	60-3	60-5
October	64	65	62-5	62-5
Oats—				
May	26	26-5	26-1	26-5
July	27-5	27-3	27	27-2
October	27	27-4	26-6	27-2
Rye—				
May	40	40-3	39-3	39-5
July	41	41-7	40-4	40-5
October	43-4	43-6	42-4	42-5
Barley—				
July	35-2	35-5	35	35
October	37	37-4	36-6	36-6
May	34	34-5	33-6	33-7
Flax—				
May	95	97-2	95	95-6
July	97	99	96-6	97-2
October	100	102	99-4	100

CHICAGO

(By Logan & Bryan)

Wheat—	Open	High	Low	Close
May	72-2	72-2	69-7	70-2
July	72	73	71	71-3
September	73	74	72	72-3
December	76-6	77-2	73-7	74-1
Corn—				
July	38-4	38-7	37-5	38-1
September	41	41	39-4	39-7
May	35-5	36-2	35	35-4
December	42-5	43	41	41-3
Oats—				
September	25-4	25-4	24-4	24-4
May	24-5	24-6	24-1	24-1
July	24-7	24-7	24-1	24-1
Rye—				
September	50-4	50-4	49	49-1
May	48-5	48-6	47-5	47-7
July	49-4	49-5	48-2	48-4

INDEMNITIES FOR TUESDAY

(By Logan & Bryan)

Chicago

Wheat—	Bid	Offer
July	69	74-2
September	70-1	75-3

Winnipeg

Wheat—	Bid	Offer
May	57-6	..
July	59-4	63
October	61-2	65-2

VANCOUVER WHEAT

Vancouver, May 1.—Futures quotations:

	Open	High	Low	Close
May	59 b	59 b	58 b	58 b
June	59½b	59½b	58½b	58½b

Track, 58.

Cash:	Straight	Tough
No. 1 hard	6[illegible]	58¼
No. 1 northern	[illegible]	56
No. 2 northern	5[illegible]	53⅛
No. 3 northern	5[illegible]	52
No. 4 wheat	5[illegible]	51¼
No. 5 wheat	5[illegible]	48
No. 6 wheat	49¼	46¼
Feed	47¼	44¾

BANK CLEARINGS

Winnipeg, May 1.—Bank clearings for the month ending April 30 for the principal cities in the Dominion are as follows:

	1933	1932
Halifax	$ 7,443,785	$10,547,817
St. John	5,314,119	$ 7,320,936
Moncton	2,231,180	2,976,387
Quebec	13,904,051	17,554,561
Montreal	275,086,296	3[illegible]3,374,145
Ottawa	14,402,892	21,484,994
Kingston	1,773,046	
Peterboro	1,968,700	2,444,118
Toronto	318,660,718	3[illegible]2,938,447
Hamilton	12,694,469	16,717,181
Kitchener	2,976,731	3,665,934
Brantford	2,784,325	3,375,774
London	8,741,696	11,216,357
Windsor	7,915,019	10,495,382
Sarnia	1,377,427	1,596,761
Sudbury	1,878,021	1,947,137
Fort William	1,963,594	2,383,040
Winnipeg		1[illegible]4,106,100
Brandon	1,084,408	
Regina	12,678,982	11,855,226
Moose Jaw	1,765,290	2,057,412
Prince Albert	850,850	1,161,975
Edmonton		11,573,404
Medicine Hat	698,515	633,049
Calgary	78,137,175	[illegible],391,079
Lethbridge	1,204,647	
New Westminster	1,555,961	1,081,848
Vancouver	44,578,571	[illegible]4,025,026
Victoria	4,880,877	[illegible]6,237,633

"We Cover the Island" "All Our Routes Are Scenic"

VANCOUVER ISLAND COACH LINES LTD.

CHANGE OF ROUTE

With the reopening of the Craigflower Bridge, all Victoria-Nanaimo and Victoria-Jordan River Coaches will, effective Sunday, April 23, again be routed via Douglas Street, Gorge Road and the Island Highway.

EXPRESS CARRIED ON ALL ROUTES

LOW WEEK-END FARES

To All Points on Vancouver Island, Single Fare and a Quarter for the Round Trip (subject to a minimum) good going from Friday noon to Sunday midnight. Return portion of ticket good not later than Monday midnight.

CHARTER TRIPS A SPECIALTY — LOW RATES

THURSDAY NIGHT SPECIAL

Bargain Rates to Victoria on Sidney and West Saanich Routes. Good on Thursday Night Trips Only. 50c Return and 25c Return. Children, Half Fare.

TICKETS GOOD ONLY FOR NIGHT OF PURCHASE

WE SELL TICKETS TO ALL POINTS IN CANADA AND U.S.A. VIA GREYHOUND AND AFFILIATED LINES

Depot, Broughton St. at Broad

Phone E 1177 Phone E 1178

LISTINGS RISE AT MONTREAL

Canadian Press

Montreal, May 1.—In sympathy with the upturn in New York, the Montreal Stock Exchange listings to-day were stronger at the close.

International Nickel finished the day off 15 cents at 15.75. Consolidated Smelters lost a point at 93 while Hollinger was 15 cents higher at 8.90.

Canadian Pacific Railway surged upward at the close, finishing the day at 14⅝, a gain of 1⅝ points. Brazilian Ttraction was up ⅛ at 10¼. Montreal Power lost 1 at 31.

Dominion Bridge was ¾ higher at 18¼. Canada Cement preferred gained points at 23, while the common was up ¾ at 4⅞.

TORONTO MINES HOLD STEADY

Toronto, May 1.—The Standard Mining market held to an even keel to-day the only flurry of any account appearing in the first half hour when Nickel was taken up to 16.25 and some of the other base metals showed strength, including Sudbury Basin, Pend Oreille, and Falconbridge. Gold shares held steady and silvers closed slightly stronger.

Buying was fair in Lake Shore which pulled up about half a dollar to $36. Hollinger was up a few cents to 8.80, Bralorne was strong around $5 and Teck-Hughes and Wright Hargreaves made little headway. Cheaper golds hardly moved from Saturday's closing prices.

After getting up to $95, Smelters met profit-taking and dropped back to $93. Profit-taking also put Nickel back a little after nicking off the morning advance. Coast Copper was stronger at 3.25 and Sherritt up one to 56.

DAIRY GROUP GIVES WARNING

Canadian Press

Chilliwack, B.C., May 1.—Three hundred dairymen, representing all districts between Rosedale and Steveston, yesterday interviewed the three Chilliwack shippers who visited Mayor L. D. Taylor in Vancouver Friday, proposing to sell direct to the city and firmly warned them against any such procedure. The delegation assembled at Sardis and marched to the farm of M. C. Smith, where the ultimatum was served. They then proceeded to the home of T. E. Herron in the city, and thence to the farm of U. B. Cusack on Prairie Central Road.

The three men were told that as long as they shipped in the regular way they would not be molested, but any variation would bring retribution, swift and sure.

The three hundred marchers included representatives of all shipper groups now operating under the new stabilization arrangement whereby independent and co-operative producers are endeavoring to save themselves from being dispossessed of their farms.

Since announcement was made that a number of Chilliwack shippers proposed to break the arrangement by selling direct to the city, feeling throughout the Fraser Valley has been running high.

COPPER RISES

New York, May 1. (Associated Press)—Sales of copper in the domestic market at 6¾ cents a pound, up ¼ cent from recent levels, were reported to-day. The market was described as firm at that quotation.

NUDIST ISLAND CLAIMS $99,500

Counsel For Mrs. Harvey Rates Damages Because of Doukhobor Penal Colony

Government Would Pay Only $420 a Year For Three Years

Instead of the $420 a year the Dominion Government is willing to pay as rent for Piers Island, now used as the outdoor penitentiary for Doukhobor nudists, C. H. O'Halloran, counsel for Mrs. J. S. Harvey, owner of the island, is asking $4,000 a year. This is the claim filed with the court, which will come from Ottawa for a session here during the first week in June.

Besides the rental, which would be for three years on the basis of the term for which the Doukhobors were sentenced, Mr. O'Halloran is asking from the government for Mrs. Harvey the sum of $25,000 for depreciation to Piers Island because of the presence of Doukhobors there and through having it listed as a penal colony. For the timber which the government is claiming the right to cut on Piers Island during the Doukhobor occupancy, Mr. O'Halloran is claiming $37,500, but is willing to abandon this claim if the government officials and the Doukhobors do not cut any timber. He points out that the timber on the island is one of its main assets because of its beauty and protection for moisture.

In addition to Piers Island, Mrs. Harvey owns the nearby Knapp Island, which is the site of the country home of the late Col. J. S. Harvey and now occupied by Mrs. Harvey. The island has fine beaches and is a fisherman's salt-water paradise. The presence of the nudists just across the narrow channel of water on Piers Island and the constituting of it as a penitentiary colony, has impaired the fishing possibilities and damaged the value of Knapp Island by $25,000 and Mr. O'Halloran is asking compensation from the government for Mrs. Harvey to this extent.

Altogether, if the court allows the total claims of Mr. O'Halloran, including the rental for three years at $4,000, Mrs. Harvey will receive from the government $99,500.

Robert D. Harvey is solicitor for Mr. O'Halloran in the case.

Gordon A. Cameron, as counsel for the federal department, is opposing Mr. O'Halloran's claims, on the grounds that they are too high and that all the taxpayers should be called upon pay for the use of the island is the rent set by the department at $420 a year. Mr. Cameron asserts that Piers Island will not suffer any intrinsic damage as a result of the stay there of the Doukhobors and that the presence of nudist paraders nearby does not detract from the value or the prospect of Knapp Island, either as a country estate and summer resort.

BAR SILVER

New York, May 1.—Bar silver, firm; ⅛ higher at 36¼.

London, May 1.—Bar silver, very steady; ⅝ higher at 20½d.

TORONTO PRODUCE

Toronto, May 1.—The following quotations on produce, delivered at Toronto, were supplied by the United Farmers' Co-operative Company to-day:

Eggs—Extras, 14c; firsts, 12c; seconds (cracked), 10c.

Churning cream—No. 1, lb. (f.o.b.), 20c.

Butter—No. 1 solids, lb., 22c.

Potatoes—Per bag 70c.

To Hide Big Ben For 18 Months

Reuter's Special to The Victoria Times

London—Whenever a bit of London is repaired, somebody is always inconvenienced. It seems inevitable.

They have been building a new underground station underneath Piccadilly and half the roadway has been up for some time. In the middle of the morning you will see a long string of omnibuses queueing up to file through the narrow bottle-neck left in the roadway. It is very annoying for the people with appointments to keep.

Now Big Ben is to go into retirement for eighteen months for repairs. Some of the stonewrok is defective and must be replaced, so a giant scaffolding will soon envelop the best-known tower in the empire, and if we want to know the time by Big Ben we shall have to listen until it chimes. It is hoped that the bells, at least, will not be obscured by the scaffolding.

CANADIAN STOCKS

TORONTO MINES AND OILS

(By Logan & Bryan)

	Close
Eldorado	151
Falcon Bridge	295
Granada	137
Hollinger	890
Howey	81
Hudson Bay	660
International Nickel	1560
Kirkland	35
Lakeshore	3610
Macassa	36
Mining Corporation	165
Nipissing	190
Noranda	2750
Pend Oreille	198
Pioneer	800
Premier	70
San Antonio	103
Sherritt Gordon	54
Siscoe	152
Sudbury	110
Sylvanite	89
Teck Hughes	437
Wright Hargreaves	485
Ventures	105

TORONTO INDUSTRIALS

(By A. E. Ames & Co.)

	Bid	Asked
Bell Telephone	86	86½
Brazilian T. L. and P.	10⅝	10¾
B.A. Oil	9½	9¾
B.C. Power A	..	17¾
Do. B	3⅝	
Canadian Pacific	14	14¼
Consolidated M. and S.	93	94
Ford A	7¼	7¾
Imperial Oil	10⅜	10½
Imperial Tobacco	8½	9
International Nickel	16.10	16.15
International Petroleum	14½	15
Montreal Power com.	30½	31
Shawinigan W. and P.	12⅝	
Bank of Montreal	160	163
Royal Bank	127	127½

DOMINION BONDS AND WAR LOAN SECURITIES

(By Burns & Wainwright Ltd.)

		Bid	Asked
Dom. of Canada	5½% 1933..	99.90	100.60
	5½% 1934..	101.05	101.75
	5½% 1937..	109.25	110.25
	5 % 1937..	108.75	111.25
	5 % 1943..	102.50	103.25
	4½% 1940..	99.375	100.375
	4½% 1944..	99.25	100.25
	4½% 1946..	99.00	100.00
	4 % 1935..	99.25	100.25
	4 % 1952..	92.25	93.125
Conversion Loan	4½% 1956..	97.25	98.50
	4½% 1957..	97.00	98.00
	4½% 1958..	97.75	98.625
	4½% 1959..	98.00	98.875
C.N.R.	4½% 1951..	97.50	98.75
	4½% 1954..	97.00	98.25
	5 % 1954..	100.75	101.75
	4¾% 1955..	99.75	101.00
	4½% 1956..	97.75	98.75
	4½% 1957..	97.00	98.25
	4½% 1968..	97.00	98.50
	5 % 1969..	102.75	103.75
	5 % 1970..	102.50	103.50
	5 % 1936..	102.00	102.875
National Service Loan	5 % 1941..	102.375	103.125

All prices subject to 25c per $100 brokerage, either way.

Canadian Bonds

(By Burns & Wainwright Ltd.)

Government and Municipal—	Quoted
Dom. of Canada guar. G.T.P. 4% 1962	94.50
Prov. of Alberta 6% 1947	96.25
Prov. of B.C. 6% 1947	97.25
Prov. of Manitoba 5½% 1955	88.75
Prov. of Saskatchewan 6% 1952	93.50
City of Edmonton 7% 1941	98.00
City of Victoria 6% 1947	98.50
Public Utilities—	
B.C. Power Corp. 5½% 1960	84.50
B.C. Telephone Co. 5% 1960	88.00
C.P.R. 4½% 1944	67.00
Gatineau Power Co. 5% 1956	78.00
West Kootenay Power 5% 1956	93.00
Industrials—	
Acadia Sugar 6% 1946	87.00
B.A. Oil Co. 5% 1945	93.50
Dom. Tar and Chemical 6% 1948	58.50
Harris Abattoir Co. 6% 1947	91.00
McColl Frontenac Oil 6% 1949	88.00
National Biscuit Co. 6½% 1950	60.00
United Grain 5% 1948	80.00
Westminster Paper Co. 6½% 1950	77.00

Foreign Bonds

(By Burns & Wainwright Ltd.)

	New York
Australia 5% 1955	78.00
Austria 7% 1943	88.00
British 5½% 1937	104⅛
Chile 6% 1961	8.00
Denmark 5½% 1955	83.25
French 7% 1949	121.50
Japan 6½% 1954	66.75
Norway 6% 1943	88.00
Rome 6½% 1952	85.25
Sao Paulo 6% 1968	12.50
Sweden 5½% 1954	91.75

HOME BUILDING, INSURANCE UP

Special to The Times

Minneapolis, May 1.—Home building showed an encouraging gain in March, a gain which was by no means entirely seasonal, according to the monthly consumer index compiled by Investors Syndicate. A 35.6 per cent increase was registered over the February showing, in contrast to the 1932 figures which indicated a slight decline from February to March.

Insurance written during March gained over February, being 5.1 per cent up against a decline in the corresponding months last year of 8.2 per cent.

Due to the bank holiday, other factors in the economic picture tied more closely to the bank structure made a less favorable showing. Security investments in that month were notably off, paving the way for the great interest since shown. Security investments in March were less than a tenth of those in March, 1932.

A seriously unfavorable factor, Investors Syndicate points out, was the decline in wages, the totals declining 8.2 per cent from the preceding month—an abrupt drop—and 30.7 per cent off from last year. It is perhaps this definite indication of the results of deflation which has caused the administration to press for action of a reflationary nature.

HITLER OUTLINES HIS POLICIES

Associated Press

Berlin, May 1.—Chancellor Adolf Hitler, outlining his programme today, declared that "we shall begin by giving treaties the importance they deserve, first as affecting agriculture, which is the mainspring of national life."

LONDON METALS

London, May 1.—Copper, standard, spot, £31; future, £31 2s 6d.

Electrolytic, spot, £34 10s; future, £35 10s.

Tin, spot, £172 10s; future, £173.

Lead, spot, £11; future, £11 5s.

Zinc, spot, £14 17s 6d; future, £15 5s.

MONTREAL PRODUCE

Montreal, May 1.—Eggs—Fresh extras, 16¾c to 17c; firsts, 14½c to 15c; seconds, 13c.

Butter—No. 1, 22c.

Cheese—New Ontario, colored, 8¼c to 8½c.

Potatoes—N.B. or P.E.I., 80 lbs., 75c to 80c.

PARIS MARKET

Paris, May 1.—Stimulated by the advance in Wall Street, prices on the Bourse to-day showed a general improvement, with the exception of Rentes, which were lower. The market closed firm.

Stocks Taper Off From New Highs In 6,000,000-Share Day

New York, May 1.—Stocks tapered off after an early burst of activity today which carried prices up one to three points. Industrials turned somewhat irregular in late dealings, while rails firmed. Metal shares lagged with U.S. Smelting and Cerro de Pasco Copper losing a point or more each.

Allied Chemical, Standard Oil of New Jersey, Corn Products and National Steel were off major fractions to a point. Among the carriers Santa Fe was up three points. Other advances of one to two were shown in U.S. Steel common and preferred, American Telephone, Southern Pacific, Union Pacific, Delaware and Hudson and Public Service of New Jersey. Turnover approximated 6,000,000 shares.

NEW YORK STOCK EXCHANGE

MONDAY, MAY 1

(By Logan & Bryan)

The market proved to be strong to-day and over 115 new for 1933 highs were recorded. The volume of sales was great, with over 3,000,000 sales being recorded in the first two hours of trading. The total sales were 6,050,000. The closing Dow Jones averages were: Thirty industrials 77.79, up 0.13. Twenty rails 33.40, up 1.09. Twenty utilities 25.76, up 0.64. Forty bonds 76.76, up 0.20.

The progress of thirty industrials during the day was as follows:

10.30 a.m.—79.07, up 1.51.
11.00 a.m.—78.90, up 1.34.
11.30 a.m.—78.28, up 0.62.
12.00 noon—78.47, up 0.81.
1.00 p.m.—78.25, up 0.59.
2.00 p.m.—77.81, up 0.15.

	High	Low	Close
Electrical and Manufacturing			
Allis Chalmers Mfg.	12-4	12-3	12-4
Elec. Auto Lite	19-4	18-1	18-1
El. Storage Batt.	34-7	..	34-7
Foster Wheeler	12	11-5	11-5
General Electric	20-1	19-2	19-2
Westinghouse El.	36-5	34-5	34-5
Elec. B. and S.	18-5	18-3	18-5
Miscellaneous and Manufacturing			
Amn. Can Company	83-1	80-6	80-7
Amn. Ice	7	6-7	7
Bendix	13-7	13	13
Burroughs Adding	12-1	11-5	11-5
Case Threshing	59-4	57-2	57-2
Congoleum Nairn	11-7	11-6	11-6
Continental Can	55	54-3	54-4
Curtiss-Wright	2-1	2	2
Dupont de Nemours	54-7	53	53-6
Eastman Kodak	66	64-2	64-2
Gillette	12-4	12-1	12-3
Gold Dust	20-3	19-4	19-4
Int. Harvester	34	32-5	33-1
Nat. Cash Register	14-4	13-7	14-3
Nor. Ama. Av.	7-6	6-5	7-4
Pullman	35-4	34-7	35
Radio Corp. of Am.	7-2	6-5	7
Remington-Rand	5	4-6	5
Simmons Co.	10	9-5	9-7
United Aircraft	28-7	27-2	27-6
Worthington Pump	18-2	17-7	17-7
Rails			
Allegheny Corp.	1-4	..	1-4
Atchison	54-3	50-4	52-1
Balt. and Ohio	14	13-2	13-5
Can. Pacific	13	12	13
Ches. and Ohio	33-4	32-5	32-5
C.M. and St. Paul	2	..	2
Chicago Rock Island	5-7	5-6	5-6
Del. and Hudson	63-4	61	62-1
Del. Lack. and West.	28-4	26-4	27
Ill. Central	18	16-7	17-2
Louis. and Nash.	40-7	38-7	40-3
Mo. K. and Tex.	11-3	10-4	11
Missouri Pac.	2-3	2-2	2-3
N.Y. Central	26-4	24-4	25-3
Northern Pac.	20	18-3	19-1
Pennsylvania R.R.	22-2	21-4	21-7
Southern Pac.	21-7	19-7	21
Union Pacific	80	77	78-1
Steel and Iron			
Amn. Locomotive	15	14-4	15
Baldwin Loco.	6-7	6-2	6-7
Bethlehem Steel	26-4	25-4	25-5
Byers (A.M.) Co.	18-5	17-7	17-7
Crucible Steel	18	16-4	18
Lima Loco	17	..	17
Rep. Iron and Steel	13-6	12-6	13-1
U.S. Cast Iron Pipe	12-2	12	12-2
U.S. Steel	49-2	47-4	47-4
Vanadium	18-2	17-6	17-7
Automobile and Accessories			
Auburn	47-4	45	45-4
Briggs	6-6	6-3	6-3
Chrysler	18-5	17-2	17-6
Continental M.	2-1	2	2
General Motors	23	21-1	21-6
Graham-Paige	2-1	2	2
Hudson	7-4	..	7-4
Hupp.	3-7	3-6	3-6
Mack Truck	28-3	27-7	28
Nash	17	16-1	16-1
Packard	3-4	3-1	3-1
Stewart Warner	5-7	5-3	5-7
Studebaker	4-1	3-7	4
Timken Roller	24-6	23-5	24-2
Yellow Truck	4-4	4-2	4-3
Tires and Rubber			
Goodrich	10-1	9-5	10
Goodyear	30	28-4	28-4
U.S. Rubber	9	8-4	8-4
Public Utility			
Pub. Svce. of N.J.	42	40-5	42
Amn. Foreign Pow.	10-2	9-5	9-7
Amn. Pow. and Light	7-7	7-3	7-5
Amn. Tel. and Tel.	103	100-1	100-3
Amn. Water Works	19-5	18	19-5
Brook. Man.	31-4	31-2	31-3
Columbia Gas	16-4	15-2	16-1
Consol. Gas. N.Y.	51	49-2	49-6
Elec. Pwr. and Lite	7-7	7-2	7-4
Inter. Tel. and Tel.	12-2	11-4	11-5
North American	23-3	22-4	23-1
South Calif. Edison	20-6	20-1	20-6
Stand. Gas and Elec.	12-1	11-6	11-7
Stone and Webster	9-4	9-2	9-4
United Corp.	8-2	7-7	8
Util. Pow. and Lt. "A"	3-6	3-4	3-6
Western Union	38-7	37	37
Food Products			
Amn. Sugar	53-4	50-6	51-5
Bordon Co.	32-1	31-4	31-4
Cal. Pkg.	19-1	..	19-1
Canada Dry	11-2	11	11-2
Corn Products	74-1	72-1	74-1
General Foods, xd	32-5	32-1	32-4
Great West Sugar	20	19-4	19-6
Loose Wiles Biscuits	36-6	..	36-6
National Biscuit	48-7	48	48-2
National Dairy Product	18-5	18-1	18-4
Safeway Stores	46-7	46-6	46-7
Standard Brands	19-4	19	19-1
United Fruit	48-5	47-4	48
Apparel			
American Woolen	8-7	..	8-7
Julius Kayser	12-6	12	12
Real Silk Hosiery	10-5	10-1	10-5
U.S. Leather A.	16-5	16	16
Retail Trade			
Associated Drygoods	9-6	9-5	9-6
Drug Inc.	43	41-6	43
S. S. Kresge Co.	10	9-4	9-6
Montgomery Ward	23-4	22	22
Sears Roebuck	25-4	24-3	24-4
F. W. Woolworth	34-7	33-3	33-6
Tobaccos			
Amn. Tobacco B	81-6	80-4	81-1
Liggett Myers B	82	80-6	80-7
Lorillard	19-6	19-1	19-1
Reynolds Tobacco B	39-7	39-3	39-6
Miscellaneous			
Fox Film A	2-1	..	2-1
General Asphalt	11-4	10-4	11-2
Int. Cement	16-7	16-1	16-7
Johns Manville	28-3	26-7	27-5
Loewe's	16-2	15-3	15-7
Otis Elevator	15-7	15-4	15-7
Transamerica	5-7	5-4	5-4
Warner Bros.	2-7	..	2-7
Chemical			
Air Reduction	68-4	66-3	66-3
Allied Chemical	94-1	91-2	91-4
Columbia Carbon	41-2	39-7	40-2
Commercial Solvents	18	17-1	17-1
Freeport Texas	30-6	29	30-6
Lambert	32-2	30-1	31-4
Lehn and Fink	22	..	22
Liquid Carbonic	19-4	18-2	18-6
Mathieson Alkali	23-1	23	23-1
National Distillers	31-6	31	31-6
Tex. Gulf Sulphur	26-1	25-1	26
Union Carbide	35	32-1	33-6
U.S. Indus. Alcohol	29-6	28-3	[illegible]
Oil and Refining			
Amerada	29-6	28-6	28-6
Atlantic Ref.	19-2	18-3	18-7
Cont. Oil	9-7	9-2	9-3
Houston Oil	20-2	19-1	20-1
Phillips Petro.	9	8-3	8-6
Pure Oil	4-7	4-6	4-7
Royal-Dutch	24-7	24-2	24-2
Shell Union Oil	6-3	6-2	6-2
Standard Oil Cal.	31-7	30-5	31-5
Standard Oil N.J.	35-2	33-6	34
Socony Vacuum	11	10-4	10-6
Texas Corp.	16-7	16	16-3
Union Oil Cal.	14	13-2	13-5
Mining and Smelting			
Alaska Juneau	16-2	15-6	16-1
Amn. Smelting	31-6	30	30
Anaconda Copper	13-4	12-5	12-5
Cerro de Pasco	22-3	20-5	20-5
Dome	17-2	16-6	16-7
Granby	9-7	9-1	9-1
Howe Sound	17-3	16-4	16-4
Int. Nickel	14-4	13-6	13-6
Kennecott	17-3	16-5	16-6
McKeesport Tin	74-7	74	74
Nevada Cons.	8-1	..	8-1
Noranda	24-3	24	24-1
Patino Mines	10-6	10-4	10-6
Phelps Dodge	10-4	10-1	10-1

EIGHTEEN TOP PRICES BROKEN

Canadian Press

Toronto, May 1.—One of the broadest markets in four years developed on the Toronto Stock Exchange to-day, and as trading spread over the board, taking in shares long absent from the scene, eighteen top prices for the year were broken.

Nickel finished above $16, where it closed on Saturday. Smelters was up to 94 at the close for a gain of one point.

Ogilvie Flour soared 11 points at 136 and Lake of the Woods ¼ at 8½. Cockshutt Plow established a new high at seven, where it closed with a gain of 1¼ points.

Howard Smith Preferred was seven points higher at 15. Shawinigan Power, National Breweries, McColl-Frontenac, Dominion Textile were up fractions. Bell Telephone gained a pjoint at 86.

NEW YORK MONEY

New York, May 1.—Call money steady, 1 per cent all day.

Time loans steady; 30-90 days 1; 4-6 months 1 to 1¼ per cent.

Prime commercial paper 2.

Bankers' acceptances unchanged; 30 days ⅝ to ½; 60-90 days ⅝ to ½; four months ⅞ to ¾; 5-6 months 1⅛ to 1; 4-6 months 1 to 1¼ per cent.

NEW YORK METALS

New York, May 1.—Copper, firm; electrolytic, spot and future, 6¾.

Tin, strong; spot and nearby, 32.62; future, 32.87.

Iron, quiet; No. 2, f.o.b. eastern Pennsylvania, 13.50 to 14.00; Buffalo, 14.00 to 14.50; Alabama, 12.00.

Lead, steady; spot, New York, 3.50; East St. Louis, 3.37.

Zinc, firm; East St. Louis, spot and future, 3.75 to 3.80.

Antimony, 6.12 to 6.25.

Quicksilver, 56.50 to 58.00.

VANCOUVER SALES

Sales this forenoon were:

Oils—60 A. P. Con. at 10, 1,000 at 11, 100 at 12; 18,600 Amalgamated at 12; 2,100 C. and E. at 50, 1,600 at 52, 600 at 55; 900 Home Oil at 52; 500 Mercury at 10; 900 McLeod at 35; 500 Okalta at 7; 2,300 Sterling Pacific at 18; 150 Eastcrest at 7; 5,800 Freehold at 5½, 300 at 5¾; 1,700 Mayland at 38, 100 at 39, 700 at 40; 250 Merland at 15.

Mines—1,000 Beaver Silver at 5¼, 3,000 at 5⅛, 2,000 at 5⅝, 2,000 at 5⅝, 200 at 6; 1,500 Bralorne at 4.90, 200 at 4.92, 1,250 at 4.95, 2,995 at 5.00, 200 at 5.05, 400 at 5.10; 4-8 Bralorne Fract. at 4.95, 2-8 at 4.96; 19,250 Bridge R. Con. at 14, 400 at 14¼, 1,000 at 14½ (b-60); 7,000 Georgie River at 3¼; 1,500 National Silver at 4¼, 5,000 at 4⅝, 3,000 at 4½; 300 Pioneer Gold at 7.85, 100 at 7.90, 1,765 at 8.00; 200 Premier Gold at 69, 1,000 at 70, 500 at 71; 7,300 Reno at 1.04, 600 at 1.05, 300 at 1.06, 600 at 1.07, 60 Oat 1.08, 1,300 at 1.10; 1,300 Big Missouri at 17; 2,000 Crow's Nest at 1½, 11,000 at 1⅝; 12,000 Koot. Flo. at 1½; 6,500 Lucky Jim at 3½, 5,000 at 4; 7,000 Noble Five at 12¾, 37,600 at 13, 1,000 at 13¼; 100 Pend Oreille at 93, 500 at 95; 3,500 Porter Idaho at 10¾; 500 Silvercrest at 4, 3,000 at 4⅝, 3,000 at 4½; 2,000 Silverado at 7; 1,000 Mill City at 9; 100 Ventures at 1.05, 100 at 1.06; 10,000 Wellington at 1⅞, 4,000 at 2; 1,000 Whitewater at 10, 1,000 at 10½; 1,000 Big Slide at 10; 100 Cariboo Gold at 1.95, 960 at 2.00; 2,000 Cork Province at 1¼; 1,000 Meridian at 27, 550 at 28; 800 Nicola at 79; 2,000 Reward at 8¾, 1,000 at 8⅞, 16,000 at 9; 4,000 Snowflake at 1⅝, 22,000 at 2; 1,500 Wayside at 28, 4,000 at 38½, 6,500 at 29, 5,100 at 30, 9,700 at 31, 2,750 at 31½, 10,550 at 32, 2,000 at 32½, 2,100 at 33; 3,000 Waverly Tang. at 1½; 7,000 Fabyan Pete. at ¾.

Industrials—60 Coast Breweries at 12.00, 320 at 12.50, 75 at 12.80, 100 at 12.90, 10 at 13.00; 500 Breweries and Dist. at 1.30, 800 at 1.35, 200 at 1.40.

Gillespie Hart & Co. Ltd.
Financial Agents
BONDS—MORTGAGES—INSURANCE—REAL ESTATE
611 Fort Street Telephone G 1181

BURNS & WAINWRIGHT LTD.
Latest Information on All
GOVERNMENT, MUNICIPAL, CORPORATION AND FOREIGN BONDS
415-6-7 Central Bldg. Phones G 8157-8

Speculative Liens Display Strength In Bond Market

Canadian Press

New York, May 1.—Strength in the bond market to-day was confirmed principally to second corporation issues and some foreign obligations.

The more speculative liens of all categories recorded gains of 1 to 3 or more points. United States Government securities were fairly steady.

The more active gainers included some bonds of Youngstown Sheet and Tube, Western Union, Warner Bros., Union Pacific, Erie, Columbia Gas, Chile Copper, American Smelting, American and Foreign Power, Allegheny Corp., Goodyear, Great Northern, Loews, Missouri Pacific, Philadelphia Petroleum, Postal Telegraphs, Southern Pacific and Southern.

French Government, corporation and municipal loans were bouyant. Bonds of Argentina, Great Britain, Colombia, Norway and Australia advanced 1 to 3 points. The Germans and Belgians were somewhat irregular.

Bralorne and Coast Breweries Have New Highs At Vancouver

Canadian Press

Vancouver, May 1.—Stocks went through another boiling session in the morning trade on the Vancouver Stock Exchange to-day and many issues reached new highs for the year as public demand sent prices from fractions to over a dollar higher in some cases.

Coast Breweries, which stood at about $7 less than a week ago, and advanced to $10.25 on Saturday, soared on its opening sale to-day to $12. The stock hit a new high for the year at $13 and at the close was selling at $12.50.

Bralorne was one of the heaviest traders on the board and advanced to a new high at $5.10, after opening 10 points higher than its previous close at $4.90. The stock eased a little under its high at the close, selling at $5 even.

Pioneer was strong at $8 through the session and Reno Gold opened at $1.10 and eased a little to close at $1.04. Bridge River was strong at 14 cents and reached as high as 14¼ cents in odd lots, and Cariboo Gold sold at $2 and $1.95.

Of the base metal issues, Noble Five was the most active and was selling at 13 and 12¾ in heavy demand. National Silver showed little change at 4⅝ and 4¼ and Whitewater held firmly to its advance of Saturday and sold at 10 and 10½ in good demand. Porter Idaho showed little change at 10¾.

Buying continued in the oil section and C. and E. was carried up five points over the previous close to a high of 55 cents, moving ahead of Home, which was selling at 52 cents. Mayland sold at 38 and 40 and Amalgamated, which could have been bought a short time ago around two or three cents, held on its advance of the past few days and sold at 12 cents.

Vancouver stock brokers have had to increase their staffs since the beginning of the "boom" in stocks to keep up with the rush of orders which have swamped their offices. With the steady but slow increase in the price of silver, base metal stocks have come to life on the local market and substantial advances have been registered over the low prices of the early part of this year and last fall.

GRAIN EXPORTS

Vancouver, May 1 (Canadian Press)—To-day, including the ships in port loading grain, the grain movement through this port this season passed the total of the 1931-32 season. According to the Vancouver Merchants' Exchange regular monthly report, the total this season to the end of April was 83,744,883 bushels, with ships in port to load 800,000 bushels. The total export for the season 1931-32 was 84,524,695 bushels.

FRENCH RATES

Paris, May 1.—Three per cent Rentes, 66 francs 65 centimes; 4½ per cent Rentes, 86.95.

Exchange on London, 84.60. The dollar was quoted at 21.30.

CLOSED FOR MONDAY

London, May 1.—Stock exchange closed, holiday.

OUT OUR WAY —By WILLIAMS

Better Equipped for Motor REPAIRS

You will make no mistake if you bring your car here for repairs. Our machine shop is one of the best equipped in the city and our mechanics are second to none in skill and experience.

JAMESON
MOTORS LIMITED
Studebaker, Rockne, Pierce-Arrow and Hudson-Essex Cars
740 BROUGHTON STREET

GANDHI WILL FAST AGAIN

Says He Will Eat No Food From May 8 For Three Weeks

Associated Press

Poona, India, May 1.—The aged and frail Mahatma Gandhi announced from the Yeroda jail to-day that on May 8 he would begin another fast, this time a "three-week unconditional irrevocable fast" in connection with his campaign against untouchability and the caste system.

In an interview the Mahatma denied the fast was a part of a deep political move. "It is a process of self-purification," he said simply.

Gandhi, who has been serving an indefinite term since his arrest on January 4, 1932, in connection with his passive resistance campaign, refused to give any definite reason for the decision.

Observers here who saw the Mahatma after his one-week fast last September fear the three-week fast will mean certain death for him.

They interpret the decision as an expression of the Mahatma's dissatisfaction with the progress of efforts of high caste Hindus to remove untouchability and his conviction that the untouchables (the lower classes) themselves are not yet confident high caste Hindus will "play the game."

Gulf Island Mail

GANGES, GALIANO, MAYNE, PENDER ISLAND, PORT WASHINGTON SALT SPRING ISLAND
Mails close Sunday, Wednesday, Friday 11.15 p.m.; Tuesday, 10 a.m.
Mails due Monday, 7.15 p.m.; Sunday, Wednesday, Friday, 7.15 a.m.
BEAVER POINT, FULFORD HARBOR
Mails close Tuesday, 10 a.m.; Wednesday, Friday, 11.15 p.m.
Mails due Sunday, Wednesday, Friday, 7.15 a.m.
SATURNA, SOUTH PENDER
Mails close Sunday, Wednesday, 11.15 p.m.
Mails due Monday, 7.15 p.m.; Friday, 7.15 a.m.
MUSGRAVE
Mails close Wednesday, Friday, 11.15 p.m.
Mails due Sunday, Wednesday, 7.15 a.m.
NORTH GALIANO
Mails close Sunday, 11.15 p.m.
Mails due Monday, 7.15 p.m.

CHEQUE TAX IS ON NEW BASIS

Henceforth Throughout Canada Amounts Below $5 as Well as Above Pay 3 Cents

Ottawa, May 1.—Two of the additions to taxes imposed under the budget, announced in the Finance Minister's speech in the Commons March 21, came into effect throughout Canada to-day.

One is the three-cent excise tax on "commercial paper." All tax exemptions on cheques are removed, with the exception of cheques drawn in favor of farmers by butter or cheese factories. Previously, only cheques in excess of $5 had to carry the excise tax. The new tax is being imposed without regard to the amount named in the cheque.

Another form of the same tax effective to-day is that which provides for its imposition on postal notes at the rate of three cents.

In British Columbia May Day brought the new meal tax into operation. All meals in public places costing 50 cents and up carry a 5 per cent tax.

Lower beer prices also came into effect in British Columbia to-day. The price of bottled beer on Vancouver Island and the lower mainland was reduced to $1.75 a dozen pints in liquor stores and to $1.50 on telephone orders to the purchaser having a dozen empty bottles to return.

Throughout Canada the interest rate on savings deposits in the bank was reduced by ½ per cent to-day.

This is the last day for filing Dominion income tax returns, with at least 25 per cent of the tax payable.

Now spring cleaning is here get Sheen Furniture Polish. It is better. Sold everywhere. •••

The tremendous quantities of sea fish taken by Canadian fishermen are indicated by such figures as the following from 1932 statistics: herring, 175 million pounds; cod, 128 million pounds; salmon, 120 million pounds; pilchards, eighty-eight million pounds, and lobsters, forty-eight million pounds.

WRITER SLATED TO BE U.S. ENVOY

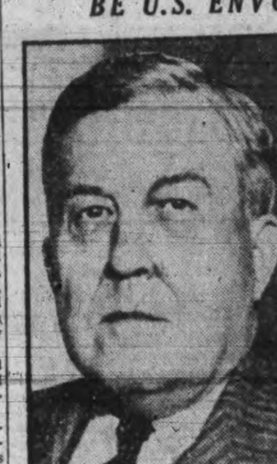

Meredith Nicholson, above, well-known Indiana author, is expected to be the Roosevelt choice for ambassador to either Norway or Sweden. He was offered a diplomatic post by President Wilson, but would not then desert his typewriter. Nicholson wrote "The House of a Thousand Candles," "The Valley of Democracy," and "The Port of Missing Men."

BOWSER FLAYS EXTRAVAGANCE

Province's Condition Worse Since Premier Tolmie Took Office, He Says

Trail, May 1.—A non-party campaign for the forthcoming provincial election was launched at Trail and Rossland Saturday by W. J. Bowser, K.C., former Conservative premier; Dugald Donaghy, former Liberal Finance Minister, and Dr. G. A. B. Hall, former Liberal member for Nanaimo.

T. L. Bloomer, Labor leader of long standing in the interior, was chairman of the meeting. Emphasizing the opinion that the day of political parties in British Columbia was ended, the speakers pictured the financial plight of the province, and outlined their means of dealing with conditions.

Dr. Hall pictured the increasing public debt and widening of the gap between expenditure and revenue.

Mr. Donaghy put forward the establishment of efficiency in the management of provincial affairs as a means of reducing interest costs and so making money more easily available to industry.

Mr. Bowser described his plans for relieving municipal burdens. The last Liberal administration had been defeated because of its extravagance, he said, but under the Conservative government, sent in to remedy the situation, the province was in a worse condition than when Premier Tolmie took office, Mr. Bowser declared. Declaring his intention to bend his efforts toward reduction of public debt and of taxes, Mr. Bowser added his proposal, if elected, to call in municipal representatives for a round-table conference aimed at easing their burdens and placing provincial-municipal financial relations on an equitable basis.

ON LONE TRIP FROM HONOLULU

Seattle, May 1.—Capt. Thomas Drake, lone sea rover of Seattle, is expected to arrive off Cape Flattery to-day in his thirty-seven-foot schooner Progress, after a voyage from Hawaii. Capt. Drake sailed from Honolulu April 4 and George Broom, the waterfront's veteran sailmaker and rigger, who is a friend of the vagabond voyager, says he should show up to-day off the Cape.

After meeting old friends on the waterfront and a visit to his former home at Stanwood, Capt. Drake will set out on another cruise to some far distant land.

One of Captain Tom's most famous trips was in the tiny schooner Pilgrim in which he sailed before he built the Progress. He voyaged from Seattle to Kiel, Germany, making the passage in fifty-one days.

Gulf Islands Ferry Co. Ltd.

Salt Spring Island Service
FERRY MS. CY. PECK

DAILY (EXCEPT WEDNESDAY)

Leave Fulford Harbor	8.15 a.m.	4.00 p.m.
Leave Swartz Bay	9.30 a.m.	5.00 p.m.

(Subject to Change Without Notice)

NOTICE
OWING TO THE ANNUAL INSPECTION OF THE FERRY, THERE WILL BE NO SERVICE ON WEDNESDAY AND THURSDAY, MAY 3 AND 4

TARIFF

Passengers	25c
Automobiles	75c to $1.50, according to weight
Trucks	$1.25 to $2.00, according to size
Motorcycles	50c

FOR MOTOR COACH CONNECTIONS PHONE E MPIRE 1177 OR 1178

Victoria Yacht Club Plans Active Season

Commodore F. A. Lindsay Re-elected at Annual Meeting Saturday; Other Officers Chosen

Hope to Start Activities May 24; Vote of Sympathy to Family of Late Secretary

Yachting circles in Victoria will be as active as ever this year, and it is hoped to officially open the season May 24, it was announced at the annual meeting of the Royal Victoria Yacht Club at the Cadboro Bay clubhouse, Saturday evening, when Commodore F. A. Lindsay was returned leader of the local yachtsman by acclamation. The managing committee will meet Thursday evening to discuss the opening date and to appoint a permanent secretary.

Other officers elected Saturday were: Dr. Thomas Mercer, vice-commodore; Cliff Adams, rear-commodore, and N. P. Blandy, fleet-measurer. Elected to the managing committee for the year were: H. A. Tomalin, F. J. O'Reilly, Ben B. Temple, W. T. M. Barrett, Dr. W. J. Gibson, George Wallace, Humphrey Golby and Major W. H. Langley. From this number the sub-committees will be chosen on Thursday evening.

Commodore Lindsay gave a brief resume of the 1932 yachting activities. They had been most successful, he said, and the club is looking forward to an equally successful season this year. F. C. Adams reported for the house committee; Dr. Mercer for the motorboat committee and Mr. Adams for the reconstruction committee. In this report was told the repairs that had been made to the club property following the damage wrought by the winter gales. A new gangway and float have been erected, and when funds allow a new dinghy will be built.

A vote of sympathy was passed to the family of the late Major W. W. Rowson, for many years the genial general secretary of the club. It was in respect of his memory that the annual meeting was postponed a month this year. Since Major Rowson's passing, H. A. Tomalin has been looking after the secretarial duties of the club.

There were fifty-one members present at the annual meeting. They included Capt. James Griffiths of Seattle, a member of the local club, who came over to Cadboro Bay Saturday afternoon in his yacht Sueja III. He commended the local club members for their fine work in repairing the damaged float and gangway.

Commodore Lindsay is starting his fourth term as head of Victoria yachtsmen. He has been one of the most popular and hard-working commodores since the club was started. An enthusiastic sailor, he is master of the handsome yacht Aileen, and on veterans' sailing day he usually sits at the tiller of one of his daughters' dinghies, the Helen or the Margaret.

Spoken By Wireless

April 30, 8 p.m.—Shipping:
BRYNJE, bound Vancouver, 1,590 miles from Vancouver.
QUARRINGTON COURT, bound Vancouver, 430 miles from Vancouver.
WASHINGTON, bound Vancouver, from France, 160 miles from Vancouver.
DOROTHY ALEXANDER, Victoria to San Francisco, 500 miles from 'Frisco.
ARCTIC, Chignik to San Francisco, 612 miles from 'Frisco.
RUTH ALEXANDER, San Francisco to Victoria, 360 miles from Victoria.
SILVERADO, Port Ludlow to San Francisco, 382 miles from 'Frisco.

May 1, 12 noon.—Weather:
Estevan—Rain; southeast, strong; 29.52; 45; sea rough.
Pachena Point—Rain; southeast, strong; 29.58; 46; sea, rough.
Swiftsure Lightship—Rain; southeast, strong; 29.63; 47; sea, rough.

PILOTS' LOOKOUT

Washington, passed Victoria, bound Vancouver, from France, 3 a.m.

Stjerneborg, passed Victoria, bound Vancouver, 7 a.m.

Ruth Alexander, due Victoria, from California ports, 10 p.m.

Princess Maquinna, sailing for West Coast ports, 11 p.m.

President Jefferson, due William Head, bound Victoria, from Orient ports at midnight.

Sunrise and Sunset

Time of sunrise and sunset (Pacific Standard Time) at Victoria, B.C., for the month of May, 1933.

Day	Sunrise Hour	Sunset Hour
1	4.55	7.25
2	4.53	7.26
3	4.51	7.28
4	4.50	7.29
5	4.48	7.30
6	4.47	7.32
7	4.45	7.33
8	4.44	7.34
9	4.42	7.36
10	4.41	7.37
11	4.40	7.38
12	4.39	7.40
13	4.37	7.41
14	4.36	7.43
15	4.34	7.44
16	4.33	7.45
17	4.31	7.47
18	4.30	7.48
19	4.29	7.49
20	4.27	7.51
21	4.26	7.52
22	4.25	7.54
23	4.24	7.55
24	4.23	7.57
25	4.22	7.58
26	4.21	7.59
27	4.21	8.00
28	4.20	8.01
29	4.19	8.02
30	4.18	8.03
31	4.17	8.04

British coal exported from the United Kingdom to Canada in the first two months of 1933 totaled 63,715 gross tons against 25,831 tons in the same period of 1932.

FOUR-MASTED SCHOONER TO SAIL TO FAR NORTH

Seattle, May 1.—In a romantic four-masted schooner built at Port Blakeley forty years ago and sailed by his father in the same route, Capt. John Backland, Seattle master mariner and former University of Washington student, will leave this port May 15, beginning his sixth trading cruise to the Arctic.

Captain Backland's fore-and-after rigged vessel is the C. S. Holmes which was sent down the ways in 1893 and for four decades has been sailing the seas. The coming voyage of the Holmes will be her sixteenth in the Arctic trade. The vessel to-day will be towed to the Todd Shipyards where she will be cleaned and painted and made ready for her voyage to the land of the midnight sun.

TO LOAD HOUSES

The four-master will load at Pier 5, where she will lift trading supplies and two portable houses, one for a prominent Eskimo resident of the Arctic rim of Alaska and one for Charles H. Brower, who has been a trader at Point Barrow, the farthest north settlement under the United States flag, for nearly fifty years, and is an old-time friend of Captain Backland.

Brower will sail from Seattle for Nome en route to Point Barrow on the second trip of the Alaska Steamship Company's liner Victoria this summer, taking with him his two daughters who are now in school in California. They will go from Nome to Point Barrow by airplane.

The C. S. Holmes, as part of her cargo, will have foundation blocks of cement weighing nine tons for a new wireless station at Point Barrow. Rupert Broom, eighteen years old, son of George Broom, veteran sailmaker and rigger, will be the vessel's supercargo.

ALASKA TRADER

Granville Broom, Rupert's elder brother, went to the Far North last year on the C. S. Holmes and is now at Shungnak, 400 miles up the Kobuk River in Northern Alaska, where he is associated with Archie Ferguson, Alaska trader.

Captain Backland's schooner will call at Deering, a village at the mouth of the Immachuk River, on the south shore of Kotzebue Sound and east of Cape Deceit, where the skipper and owner of the vessel established a new trading post last year.

The C. S. Holmes will wing her way through Unimak Pass to St. Lawrence Island in Bering Sea where she will make her first call. She is expected to complete her 3,800-mile voyage under sail to Point Barrow by August 5. The vessel will be laden with a large variety of trading supplies which Captain Backland will use in bartering with the Eskimos of the Far North for furs, ivory and skins.

B.C. MEAL TAX IN FORCE TO-DAY

Eaters on Trains and Boats As Well As at Lunch Counters Subject to New Levy

Collection Is By Stamps; Rate Runs From 3 Cents to 5 Per Cent

Tax on meals of 50 cents or more was placed in force to-day by officials of the Provincial Government, operating under Hon. J. W. Jones, Minister of Finance.

Trains, coastwise boats will be subject to the tax as well as restaurants, hotels and lunch counters.

Collection is made through stamps issued through government agencies and the Provincial Police. These stamps must be affixed to meal checks. A special set of forms must be used by the meal seller for accounting in connection with the tax.

Mr. Jones announces the tax as follows:

Meals 50 to 60 cents, tax 3 cents.
Meals 65 to 80 cents, tax 4 cents.
Meals 85 cents to $1, tax 5 cents.
Meals $1.05 to $1.20, tax 6 cents.
Meals $1.25 to $1.40, tax 7 cents.
Meals $1.45 to $1.60, tax 8 cents.
Meals $1.65 to $1.80, tax 9 cents.
Meals $1.85 to $2.00, tax 10 cents.
Meals over $2, tax 5 per cent.

A ruling by Mr. Jones sets out that soft drinks and other incidentals supplied with a meal will count on the meal check if served at the table or counter, but tobacco and similar purchases apart from the meal will not count.

Mr. Jones expects the tax will raise $225,000. After paying salaries of the officials and investigating staffs appointed to look after the tax and its collection, the residue will be distributed among the hospitals of the province to make up for the $225,000 ordinary grants from other sources cut off by the provincial government.

Cook With Oil

See the Bowser A.B.C. Oil Burner demonstration here to-day.

It fits your Kitchen Range

HATT'S HARDWARE
1418 Douglas St. Phone E 2215

Northern Mails

PRINCE RUPERT
Mails close Monday, Wednesday, Friday, Saturday, 1.15 p.m.; Monday, 11.15 p.m., and via C.P.R. Skagway steamers.
Mails due Sunday, 7.15 a.m.; Monday, 3.15 p.m.; Friday, 7.15 a.m.
POINTS EAST OF PRINCE RUPERT
Mails close Monday, Wednesday, Friday, Saturday, 1.15 p.m.
STEWART, PREMIER, ANYOX
Mails close Monday, Friday, 1.15 p.m.
Mails due Sunday, 7.15 a.m.; Friday, 7 a.m.
SWANSON BAY
Mails close Tuesday, 1 p.m.
Mails due Monday, 3.15 p.m.

ORIENT SHIP NEARS PORT

Ss. President Jefferson Due William Head at Midnight and Victoria Hour Later

Has Passengers, Cargo and Mails For Victoria and Seattle From Far East

It will be after midnight when the liner President Jefferson docks at the Richet piers from ports in the Philippine Islands, China and Japan, according to a wireless message received in Victoria this morning by W. M. Allan, local agent for the American Mail Line, from Capt. Alvin O. Lustie, U.S. N.R., master of the ship. She is due at William Head at midnight, twelve hours ahead of schedule.

For Victoria the President Jefferson has 250 tons of general cargo, Canadian mails and several passengers, including a party of Chinese steerage for eastern Canada. There is a good list board for Seattle.

Dr. T. V. Soong, Minister of Finance in the Chinese Government heads a party of financial experts en route to Washington to talk with President Roosevelt. This party will leave Seattle to-morrow morning by air for the capital city of the United States.

VARIED LIST

Passengers aboard the President Jefferson include Lieut. D. A. Forst and Lieut. R. C. Brownlee, United States naval officers returning from Manila; James Boring, completing a world tour; Arnold Holtz of Chicago, H. Mazot of the Bank of Indo-China, at Shanghai; Lieut. E. J. McClueu, U.N.S., with Mrs. McClueu and three children; Carl Neprud, assistant commissioner of customs at Shanghai; M. Kamo, I. Mayamoto and M. Bessho, Japanese exhibitors en route to the World's Fair at Chicago; S. Yamoura, en route to San Francisco, where he will become head of the shipping department of the Mitsui offices there; Edward T. Wales, United States Vice-Consul at Nanking, going to Washington; Magdalena Calloway, bound for New York City; Sister Christine Johnson of the Lutheran United Mission; J. W. Markey of Manila, well-known transpacific traveler; H. A. Schoenen of New York; C. F. Bryant, Miss Bryant and Mrs. J. A. Eakey.

VANCOUVER SHIPPING

Vancouver, April 29.—Arrived: H.M. C.S. Skeena, sea; Este, Antwerp.

April 30.—Tyndareus, New Westminster; Nordpol, London via New Westminster; La Placentia, San Pedro.

May 1.—Washington, Havre.

April 29.—Sailed: Tacoma City, Portland, San Francisco, Los Angeles and United Kingdom.

New Westminster, April 29.—Arrived: Nordpol, London; Fukuyo Maru, Yokohama.

April 30.—Coya, South America.

April 30.—Sailed: Nordpol, Vancouver; Corneville, Willapa Harbor, Portland, San Francisco, Los Angeles, Hongkong, Shanghai, Singapore, Sourabaya; Tyndareus, Vancouver.

Tide Table

MAY

Date	Time h.m.	Ht ft.	Time h.m.	Ht. ft.	Time h.m.	Ht ft.	Time h.m.	Ht ft.
1	1.25	8.3	13.43	2.0				
2	0.42	8.0	14.27	2.5				
3	0.16	7.9	15.12	3.0				
4	0.02	7.7	16.02	3.0				
5	0.02	7.7	6.45	5.5	10.45	6.0	16.53	4.2
6	0.04	7.8	6.57	4.5	12.20	6.2	17.43	4.9
7	0.15	8.0	7.24	3.2	13.48	6.5	18.28	5.5
8	0.29	8.5	8.00	2.0	15.22	6.7	19.08	6.2
9	0.48	9.0	8.40	1.0	16.57	7.1	19.47	6.9
10	1.12	9.4	9.22	0.2	18.23	7.5	20.18	7.4
11	1.39	9.6	10.07	0.3	19.49	8.0	20.50	7.9
12	2.07	9.6	10.55	0.4	21.08	8.2	22.07	8.1
13	2.37	9.3	11.43	0.1	21.42	8.5	23.27	8.4
14	3.03	8.8	12.33	0.4	22.10	8.5		
15	1.45	8.1	3.12	8.2	13.24	1.2	23.36	8.4
16					14.14	2.1	22.50	8.3
17					15.03	3.2	23.17	8.1
18	6.28	5.2	10.31	5.6	15.55	4.3	23.29	8.0
19	6.48	4.2	13.03	5.7	16.50	5.3	23.37	8.0
20	7.17	3.4	15.30	6.3	17.46	6.2	23.46	8.3
21	7.45	2.6	16.56	6.9	18.35	6.8		
22	0.00	8.6	8.16	1.9	18.06	7.4	19.12	7.3
23	0.17	8.7	8.45	1.4				
24	0.35	8.9	9.17	1.1				
25	0.52	8.9	9.49	0.7				
26	1.06	8.9	10.25	0.7				
27	1.17	8.8	11.02	0.9				
28	1.20	8.5	11.40	1.0				
29	0.33	8.3	13.18	1.4	22.28	8.1		
30			12.55	1.9	22.25	8.0		
31			13.32	2.6	22.26	7.9		

The figures for height serve to distinguish high water from low water. Where blanks occur in the tables, the tide rises or falls continuously during three of the usual tidal periods.

The height is in feet and tenths of a foot, measured from the average level of low water.

Alaska Mail

Princess Norah, Vancouver, 9 p.m., May 4.
Northwestern, Seattle, 9 a.m., May 10.
Princess Norah, Vancouver, 9 p.m., May 13.
Alaska, Seattle, 9 a.m., May 17.
Princess Norah, Vancouver, 9 p.m., May 25.
Alaska, Seattle, 9 a.m., May 31.
Northwestern, Seattle, 9 a.m., June 7.

Transpacific Mails

CHINA AND JAPAN

Empress of Russia, May 6, 4 p.m.; due Yokohama, May 17; Shanghai, May 21; Hongkong, May 24.

Tyndareus, via Vancouver, May 13, 1.30 p.m.; due Yokohama, May 29.

Empress of Japan, May 20, 4 p.m.; due Yokohama, June 3; Shanghai, June 6; Hongkong, June 9.

Heian Maru, via Vancouver, May 24, 11.15 p.m.; due Yokohama, June 7.

President Cleveland, May 27, 4 p.m.; due Yokohama, June 9; Shanghai, June 13; Hongkong, June 16.

AUSTRALIA AND NEW ZEALAND

Monterey, via San Francisco, April 29, 11.15 p.m.; due Auckland, May 19; Sydney, May 22.

Makura, via San Francisco, May 7, 11.15 p.m.; due Wellington, May 29; Sydney, June 3.

Niagara, May 24, 4 p.m.; due Auckland, June 12; Sydney, June 17.

Mariposa, via San Francisco, May 27, 11.15 p.m.; due Auckland, June 16; Sydney, June 19.

West Coast Mail

Mails close 10 p.m., 1st, 11th and 21st of each month for Ahousat, Banfield, Cachalot, Ceepeecee, Clayoquot, Clo-oose, Ecoole, Estevan Point, Kakawis, Kildonan, Kyuquot, Nootka, Port Alberni, Port Renfrew, Queen's Cove, Sechart, Tofino and Ucluelet. Due 1.15 p.m., 8th, 18th and 28th of each month, excepting Ecoole.

Mails close 10 p.m., [illegible] 21st, and 10 a.m. 22nd of each month for Centre Island. Due 1.15 p.m. 28th of each month.

Mails close 10 a.m., 2nd, 12th and 22nd of each month, excepting Sundays, for Cachalot, Clayoquot, Estevan Point, Kakawis, Kyuquot and Tofino.

Mails close 10 a.m., Thursdays and Saturdays, for Banfield, Ecoole, Kildonan, San Mateo, Sechart and Ucluelet. Due 5 p.m., Tuesdays and Thursdays.

Mails close 11.15 p.m. Mondays; 1.15 p.m. Fridays, for Holberg, Port Alice and Quatsino. Due 7 a.m., Tuesdays and Fridays.

The number of cattle in Nova Scotia in 1932, estimated at 287,740, represented an increase of approximately 67,000 head over the previous year.

HERE TO-NIGHT

DR. T. V. SOONG

Minister of Finance in the Chinese Nationalist Government at Nanking, who will visit Victoria late this evening aboard the Ss. President Jefferson. Accompanied by a party of financial advisers he is en route to Washington for a series of talks with President Roosevelt.

VESSELS LEAVE FOR SOUTH SEAS

Montreal, May 1.—Four Canadian ships left Montreal Thursday and Friday of last week with heavy cargoes for Jamaica, the eastern group of the British West Indies, Puerto Rico, British Guiana, Australian ports and New Zealand ports.

They were the Cavelier, the Colborne, the Canadian Conqueror and the Canadian Challenger, of the Canadian National Steamships. Each represented the first departure of the 1933 season on its particular route. Though it is early to form a definite idea of cargoes to be carried during the summer season, there is indication that all four routes will attract large shipments of Canadian goods in return for tropical and Antipodean imports.

The next cargo to leave Montreal after the four freighters have sailed will be taken by the passenger liner Lady Somers, which leaves Wednesday for Bermuda, the Bahamas and Jamaica, with transhipment at Jamaica for British Honduras. She will be the first passenger liner of the season from Montreal to the Caribbean, though the Colborne, a freighter, took a score of "vagabond cruise" passengers when she left Friday evening.

Coastwise Movements

VICTORIA-VANCOUVER

Princess Charlotte leaves Victoria for Vancouver daily at 2.15 p.m.; arrives Vancouver 6.45 p.m.

Princess Alice leaves Vancouver daily at 10.30 a.m.; arrives Victoria 3.30 p.m.

Princess Elizabeth or Princess Joan leaves Victoria daily at midnight; arrives Vancouver 7 a.m.

Princess Elizabeth or Princess Joan leaves Vancouver daily at midnight; arrives Victoria 7 a.m.

VICTORIA-SEATTLE

Iroquois arrives Victoria daily at 8.35 a.m.

Iroquois leaves Victoria daily at 9 a.m.

Princess Charlotte leaves Seattle daily at 9 a.m.; arrives Victoria 1.30 p.m.

Princess Alice leaves Victoria for Seattle daily at 4.30 p.m.; arrives Seattle 9.30 p.m.

VICTORIA-PORT ANGELES

Iroquois arrives Victoria daily at 8.35 a.m.

Iroquois leaves Victoria daily at 9 a.m.

VANCOUVER-NANAIMO

Princess Elaine, Princess Joan or Princess Elizabeth leaves Vancouver daily except Sunday at 11 a.m. and 5.45 p.m.; on Sundays at 10 a.m. only; leaves Nanaimo daily except Sunday at 8 a.m., 2.15 p.m. and 2.30 p.m.; Sundays at 5.45 p.m. only.

ALASKA SERVICE

Princess Norah will sail from Vancouver at 9 p.m., April 22, for Prince Rupert, Ketchikan, Juneau, Wrangell and Skagway.

WEST COAST

Princess Maquinna will leave Victoria 11 p.m. on first, eleventh and twenty-first of each month for Port Alice and way ports.

NORTHERN BRITISH COLUMBIA

Prince George sails 8 p.m. on Mondays for Prince Rupert, Anyox, and Stewart.

Princess Adelaide sails from Vancouver 8 p.m. on Wednesdays for Prince Rupert and way points.

SALT SPRING ISLAND

Motor Ferry Cy Peck leaves Fulford Harbor daily (except Wednesday) at 8.15 a.m. and 4 p.m.; leaves Swartz Bay daily (except Wednesday) at 9.30 a.m. and 5 p.m.

The Weather

Daily Bulletin Furnished by the Victoria Meteorological Department

Victoria, 5 a.m., May 1.—An ocean storm is centred off the Coast and rain has been general southward to California. Mild weather extends eastward to Manitoba.

Reports

Victoria—Barometer, 29.67; temperature, maximum yesterday 53, minimum 47; wind, 32 miles S.E.; rain, trace; cloudy.

Vancouver—Barometer, 29.74; temperature, maximum yesterday 52, minimum 44; wind, 4 miles E.; rain, .10; raining.

Prince Rupert—Barometer, 29.54; temperature, maximum yesterday 52, minimum 42; wind, 4 miles N.; rain, trace; cloudy.

Estevan Point—Barometer, 29.50; temperature, maximum yesterday 48, minimum 44; wind, 24 miles S.E.; rain, 1.90; raining.

Tatoosh—Barometer, 29.53; temperature, maximum yesterday 50, minimum 46; wind, 18 miles S.E.; rain, .32; raining.

Seattle—Barometer, 29.70; temperature, maximum yesterday 56, minimum 46; wind, 4 miles E.; rain, .14; raining.

Portland, Ore.—Barometer, 29.70; temperature, maximum yesterday 54, minimum 48; wind, 4 miles S.; rain, .22; raining.

San Francisco—Barometer, 30.08; temperature, maximum yesterday 56, minimum 50; wind, 6 miles S.W.; cloudy.

Temperature

	Max.	Min.
Victoria	53	47
Nanaimo	52	47
Vancouver	52	44
New Westminster	52	45
Dawson	50	26
Seattle	56	46
Portland	54	48
San Francisco	56	50
Kamloops	62	40
Prince George	62	30
Kelowna	62	35
Calgary	54	32
Edmonton	60	30
Saskatoon	60	42
Prince Albert	60	42
Moose Jaw	62	30
Qu'Appelle	58	26
Regina	62	25
Winnipeg	60	36
Yesterday:		
Toronto	69	48
Ottawa	66	36
Montreal	66	42
St. John	56	36
Halifax	64	40

Forecast

Victoria and vicinity for 36 hours ending 5 p.m. Tuesday: Fresh to high east and south winds; unsettled with rain.

HONOLULU MAILS

Close—11.15 p.m., April 9, 10, 11, 16, 18, 22, 29, 30, May 2, 3, 7, 8, via San Francisco.

The total production of apples in Canada for 1932 is estimated preliminarily at 2,789,477 barrels valued at $5,518,519, as compared with 3,973,052 barrels and a value of $8,632,014 for the 1931 crop.

Japanese Freighter Is Fastest On Run

Ss. Kosei Maru Will Cross North Pacific From Yokohama to Seattle in 11 Days

Will Average Sixteen and a Half Knots as Regular Cruising Speed

Seattle, May 1.—R. Konno, manager here for the United Ocean Transport Company, said to-day that Japanese builders constructing the motorship Kosei Maru for the transpacific service of the line have achieved a freighter capable of plying between Seattle and Yokohama in eleven days.

The new craft will be the fastest straight cargo carrier on the northern route, he said, logging sixteen and one-half knots as her regular cruising speed. Her maiden voyage was to Australia, and she will arrive here early in June for regular service. She proved her qualities on her maiden voyage to Australia, shortly after her completion last month, and will be inspected with interest by Seattle waterfront men on her arrival here early in June on her maiden voyage in this trade.

The Kosei Maru was constructed by the Mitsubishi Dockyards at Nagassaki for Hiroumi and Company of Osaka, and will be a regular unit of the United Ocean Transport. Full details are lacking, except that she is a sister ship of the Koryu Maru, well known here, but is of slighty greater tonnage, being 10,100 tons dead weight as compared to the 10,050 tons of the Koryu Maru.

The United Ocean Transport Company has been particularly busy with four ships on the range. Of the quartette, two, the Taigen Maru, which loaded part cargo here and completed at British Columbia, and the Koshin Maru, loading full at British Columbia only, sailed yesterday for Japan. The Koryu Maru, which recently loaded part cargo here, is completing in British Columbia and will sail early in May, while the Yojin Maru, now loading lumber at Willapa Harbor, will complete a full cargo at Grays Harbor, also sailing early next month.

Seaman Suing P. Ss. Company

Seattle, May 1.—Hearing on the $10,000 suit of George Mickel, twenty-three, against the Pacific Steamship Company for injuries sustained when a slingboard dropped on his left foot in the hold of the Ss. Admiral Watson in the Three Saints Bay, Alaska, July 24, 1931, is slated to open in superior court this afternoon.

The steamship company's answer declared Mickel accepted $74 August 18, 1931, for a full release of his claim. Mickel, a messman, countered with the reply that "if any release was signed" it was executed while he was a minor and he believed the release was a receipt for compensation. The facts of Mickel's complaint were laid before a judge when his father, L. W. Mickel, was made his guardian.

Passenger Ships Due During Week

This week will be another busy one along the waterfront. Commencing this evening with the arrival from the Orient of the President Jefferson and from California of the Ruth Alexander there will be a good number of deep-sea freight and passenger liners in port, both inbound and outbound.

The Ruth is due at Rithet Piers this evening at 10 o'clock with fifty passengers and fifty tons of general cargo for Victoria.

On Saturday four passenger liners will be here. In the morning the Santa Lucia will be here from New York and way ports. In the afternoon the Empress of Russia and the President Jefferson will be here on their way to Orient ports and in the late evening the Emma Alexander will be in port bound for California ports.

On her way across the Pacific to Victoria and Vancouver, the Canadian Pacific liner Empress of Japan sailed from Yokohama on Friday afternoon. After a call at Honolulu on Thursday of this week she will arrive here Tuesday morning, May 9, with a large list of passengers.

SAILOR SUES SHIP COMPANY

Seattle, May 1. — Damages of $25,000 are sought in a complaint filed in Superior Court Saturday by Bert Haffney against the American Mail Line.

Haffney charged that on May 6, while a member of the engine room crew of the transpacific liner President Jefferson he was at work in a "drive shaft alley" when the roll of the ship threw him against unprotected gears. He complained that his hand was injured.

BIBLE PARTY TO MAKE TRIP

No Bar, No Dancing, But Bible Study Three Times a Day on Ss. Transylvania

Montreal, May 1.—The second annual cruise to the West Indies of the American Bible Association has just been announced, which will sail on the Cunard-Anchor liner Tuscania, leaving New York on June 24.

The rigid regulations which applied on last year's cruise on the Transylvania will obtain on this year's adventure as well. There will be no bars open, no dancing, and Bible study meetings will be held three times a day. It is presumed that the shore excursion in Nassau and Havana will be of the same subdued character. Over 600 passengers took advantage of last year's cruise and this year's schedule holds a strong appeal for people who do not care to embark on the livelier type of cruises.

The Bible study meetings on board ship will be accompanied by hymn singing and short talks. Among the speakers will be Arno C. Gaebelein, editor of Our Hope; Captain Reginald Wallis, secretary of the Dublin, Ireland, Y.M.C.A.; William Allan Dean, one of the editors of Revelation; Donald Grey Barnhouse, editor of Revelation, nationally known radio preacher, and pastor of the Tenth Presbyterian Church, Philadelphia; Isaac Page, missionary speaker and writer; George W. Rhoad, deputy general director of the Sudan Interior Mission; Erling C. Olsen, widely-known preacher.

Homer Hammontree, the well-known gospel song leader, will have charge of the singing, with Paul Beckwith as accompanist.

A complete amplifying equipment will be installed, making it possible for the entire cruise complement to participate in the meetings.

The usual shipboard activities will be featured between the religious services, while ashore in Nassau and Havana there will be numerous sightseeing excursions.

C.P.R. RESORTS OPEN JUNE 23

A. H. Devenish on Coast in Connection With Hotel Season in Canadian Rockies

Canadian Pacific hotels and resorts in the Rocky Mountains will be opened for the 1933 season June 23, it was announced to-day by A. H. Devenish, assistant general manager, C.P.R. western hotels, Winnipeg, who is at the Empress Hotel to-day.

Mr. Devenish arrived in the city yesterday from the east in connection with the approaching opening of the mountain resorts.

A good season is expected at the Banff Springs Hotel and Lake Louise Chateau, a large number of reservations having been made by parties intending to visit these points in the Canadian Rockies.

Both the Banff and Lake Louise hotels, as well as the Emerald Lake Chalet and the company's bungalow camps, will be opened June 23, Mr. Devenish stated. They will remain open until September.

He expects to remain in Victoria until Wednesday.

Alaska Fares Are Reduced

Marked reduction in round trip and one way fares, approximating 17 per cent, are announced by officials of the Canadian Pacific and the Canadian National Alaska services, effective with the first sailing on the summer schedule on Thursday of this week.

Four large and luxuriously appointed express liners, the Princess Charlotte, Princess Louise, Prince George and Prince Rupert, will handle the sailings, which will be regularly out of Vancouver every Monday or Friday.

According to advance bookings by local offices of both companies, there will be an unusually heavy tourist movement to Alaska this summer, and it is expected that all sailings will show a capacity of near capacity list.

British Mails

Close, 1.30 p.m., May 1, Ss. Westenland.
Close, 1.30 p.m., May 6, Ss. Empress of Britain.
Close, 1.30 p.m., May 7, Ss. Duchess of York.
Close, 1.30 p.m., May 8, Ss. Laurentic.
Close, 1.30 p.m., May 8, Ss. Europa, via New York.

Mail intended for transmission via New York must be so marked. When sent by air mail over United States lines, mails may be posted two days later than the dates indicated.

Low Summer Fares

ANNOUNCING 5 Low Summer Fares to important Eastern cities in Canada and United States . . .

THREE SUMMER TOURIST FARES
[21-DAY LIMIT]
(for Coach, Tourist or Standard Car travel)

SUMMER ROUND TRIPS
(Return Limit, 45 Days)

SUMMER EXCURSION ROUND TRIPS
(Full Season Limit)

On sale daily from May 15 to October 15.
(Final Return Limit, October 31st)

[illegible] effective May 8th . . . reduced rail fares to Atlantic seaboard when part of trans-Atlantic booking to Europe.

Information, rates, reservations from
Chas. F. Earle, D.P.A.
911 Government Street Phone E mpire 7127

CANADIAN NATIONAL
V-24-33R